Requiem

Hugh Walkington

Acknowledgements

I would like to thank Levowan XII for their unfailing support during the creation of this work, and in particular Mark Smith and Marcus Alleyne for their insight and encouragement.

This music is protected by copyright, and may not be reproduced, copied or reprinted for financial gain.

Copying for personal use or performance is permitted.

©2021 Hugh Walkington

Contact: walkietalkdevon@gmail.com

REQUIEM

Requiem Aeternam	1
Kyrie	6
Offertorium	12
Pie Jesu	20
Sanctus	26
Agnus Dei	34
Lux Aeterna	38

Requiem aeternam

For my father

Hugh Walkington

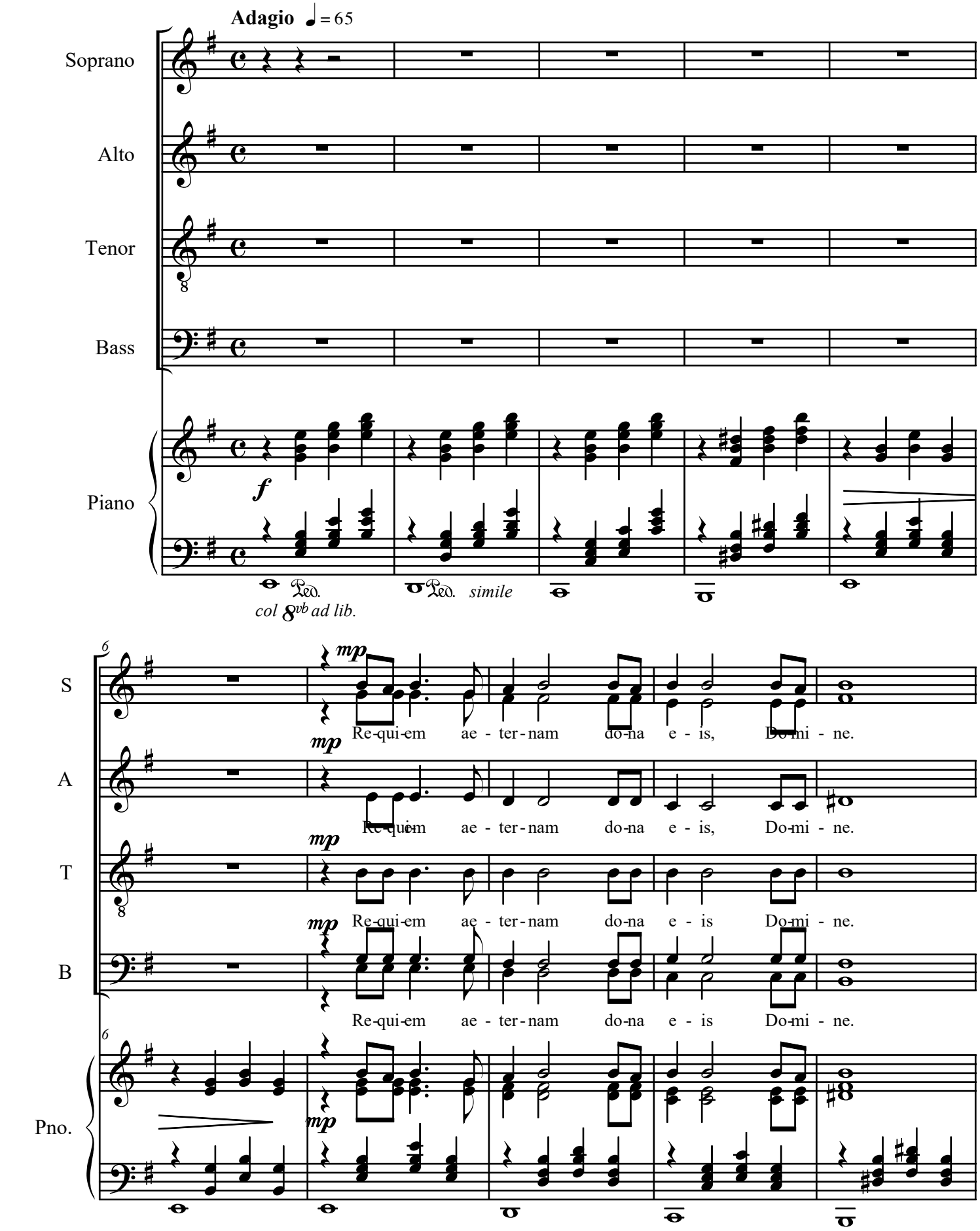

© 2021

Requiem - Walkington

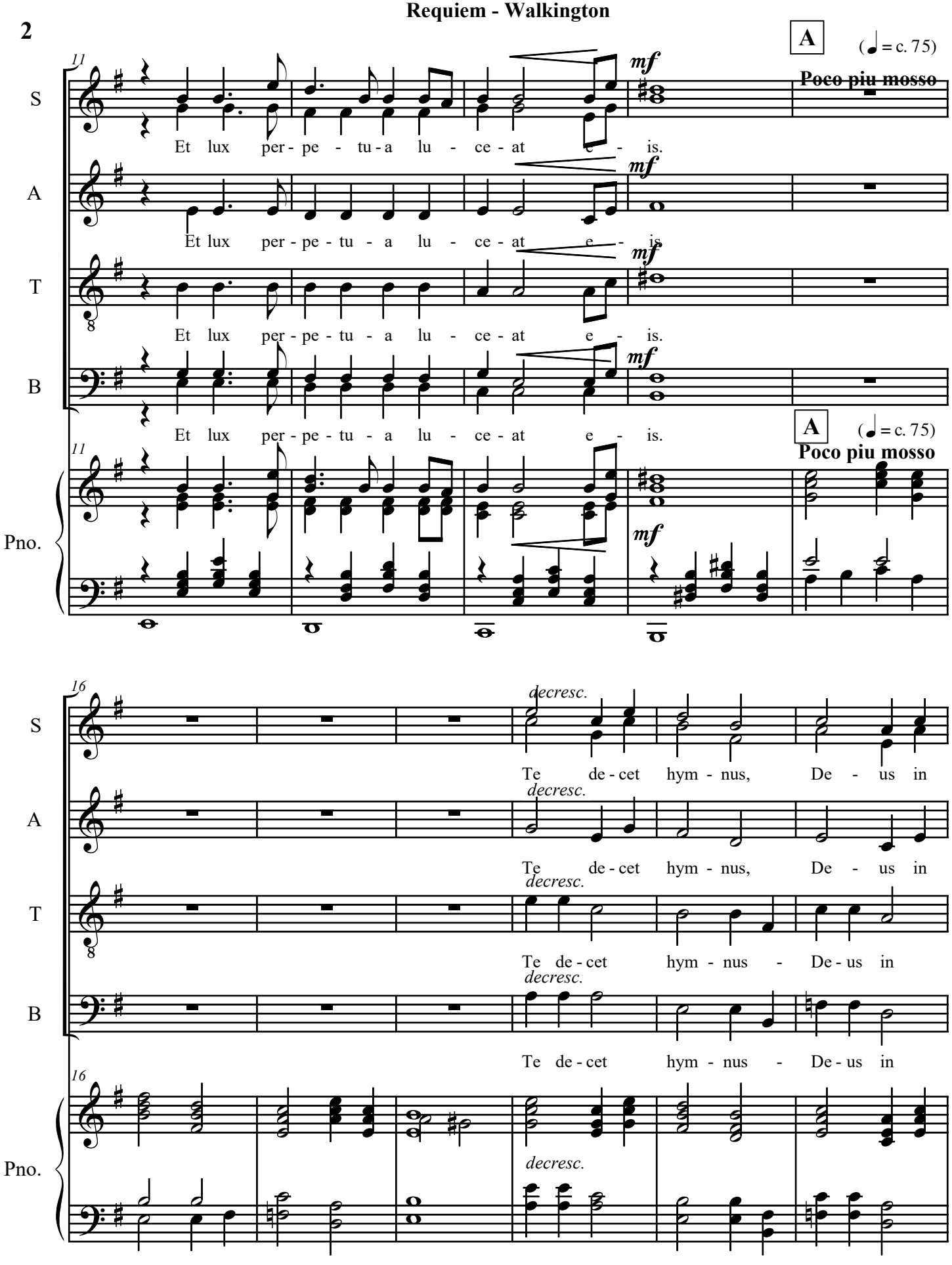

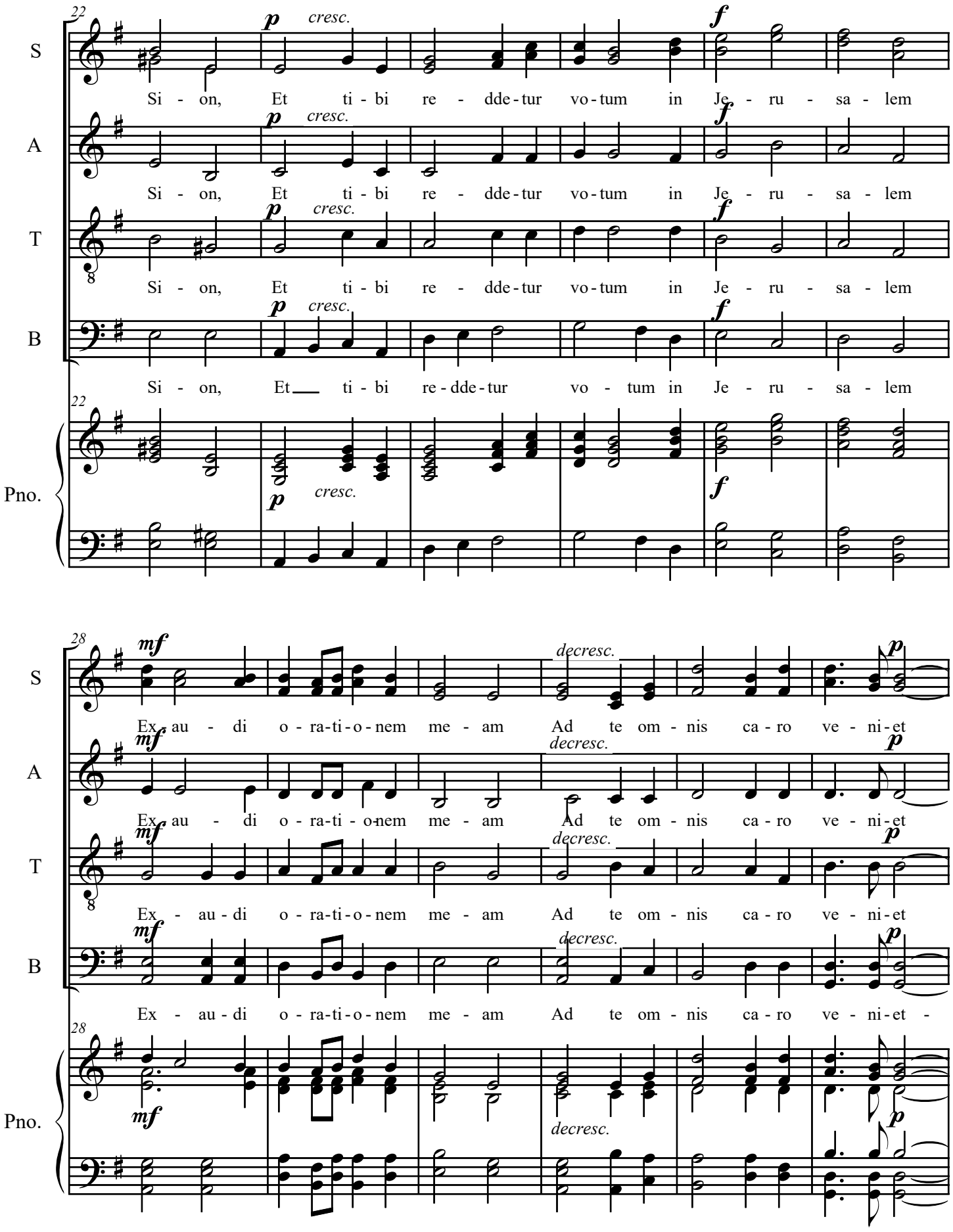
22
S
A
T
B
Pno.
p
cresc.
f
Si - on, Et ti - bi re - dde - tur vo - tum in Je - ru - sa - lem
Si - on, Et ti - bi re - dde - tur vo - tum in Je - ru - sa - lem
Si - on, Et ti - bi re - dde - tur vo - tum in Je - ru - sa - lem
Si - on, Et ti - bi re - dde - tur vo - tum in Je - ru - sa - lem
28
mf
decresc.
p
Ex - au - di o - ra - ti - o - nem me - am Ad te om - nis ca - ro ve - ni - et
Ex - au - di o - ra - ti - o - nem me - am Ad te om - nis ca - ro ve - ni - et
Ex - au - di o - ra - ti - o - nem me - am Ad te om - nis ca - ro ve - ni - et
Ex - au - di o - ra - ti - o - nem me - am Ad te om - nis ca - ro ve - ni - et -

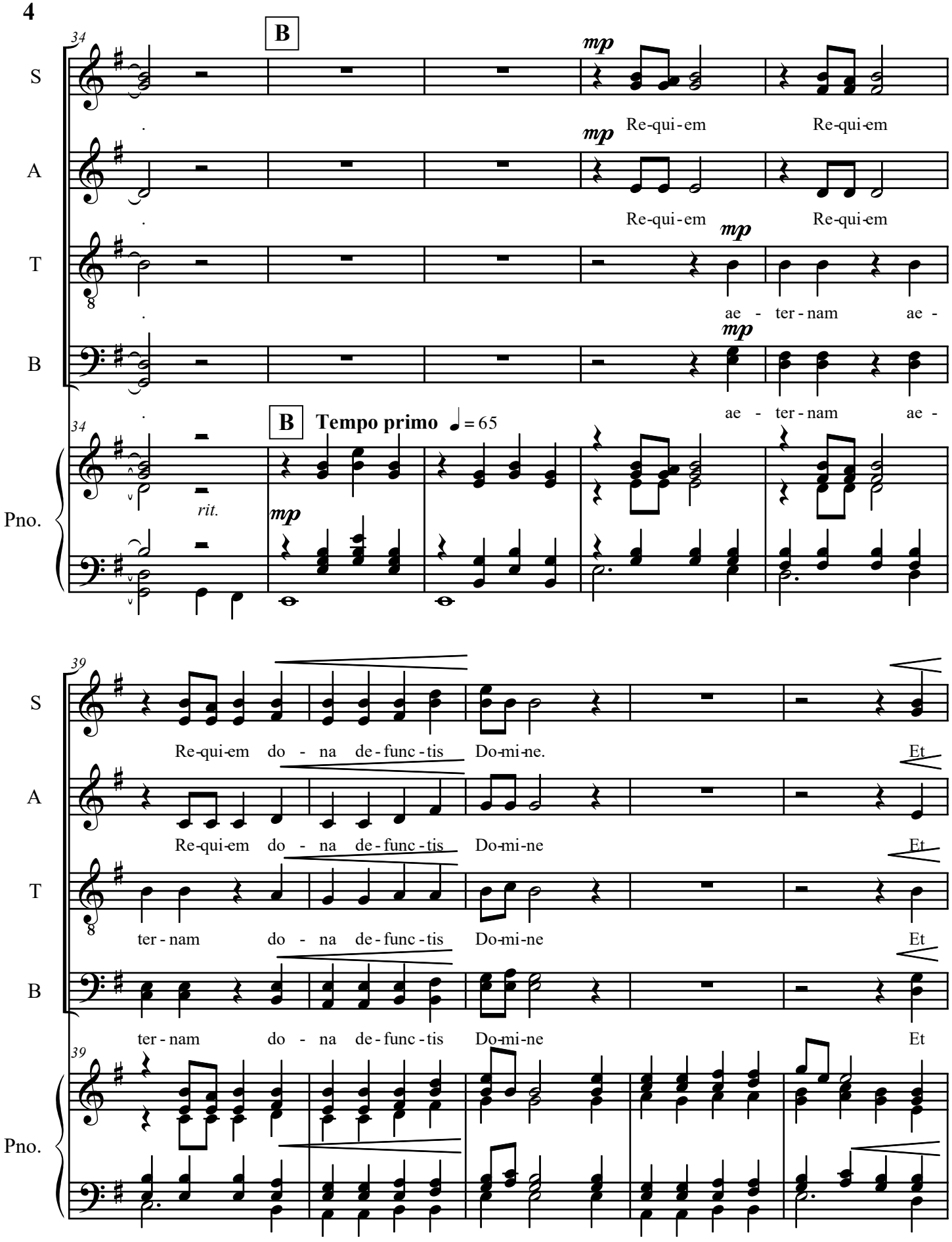
34
B
mp
S
Re-qui-em
Re-qui-em
A
Re-qui-em
Re-qui-em
T
ae - ter-nam
ae -
B
ae - ter-nam
ae -
B
Tempo primo ♩= 65
Pno.
rit.
mp
39
Re-qui-em do - na de-func-tis
Do-mi-ne.
Et
Re-qui-em do - na de-func-tis
Do-mi-ne
Et
ter-nam do - na de-func-tis
Do-mi-ne
Et
ter-nam do - na de-func-tis
Do-mi-ne
Et

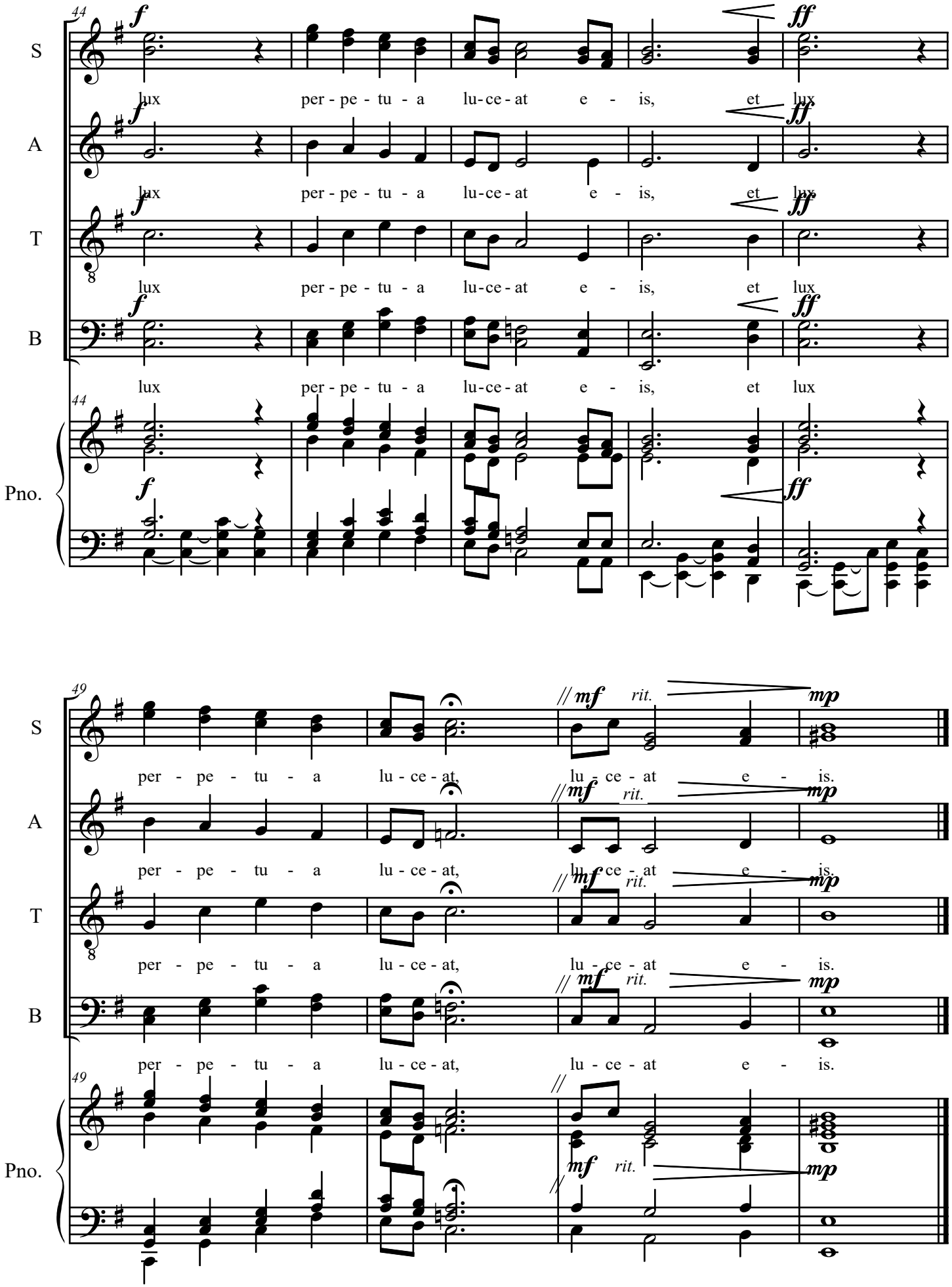
44
S
A
T
B
Pno.
f
ff
lux per - pe - tu - a lu - ce - at e - is, et lux
49
mf
mp
rit.
per - pe - tu - a lu - ce - at, lu - ce - at e - is.

Kyrie

Dedicated to my very good friends in Levowan XII

Hugh Walkington

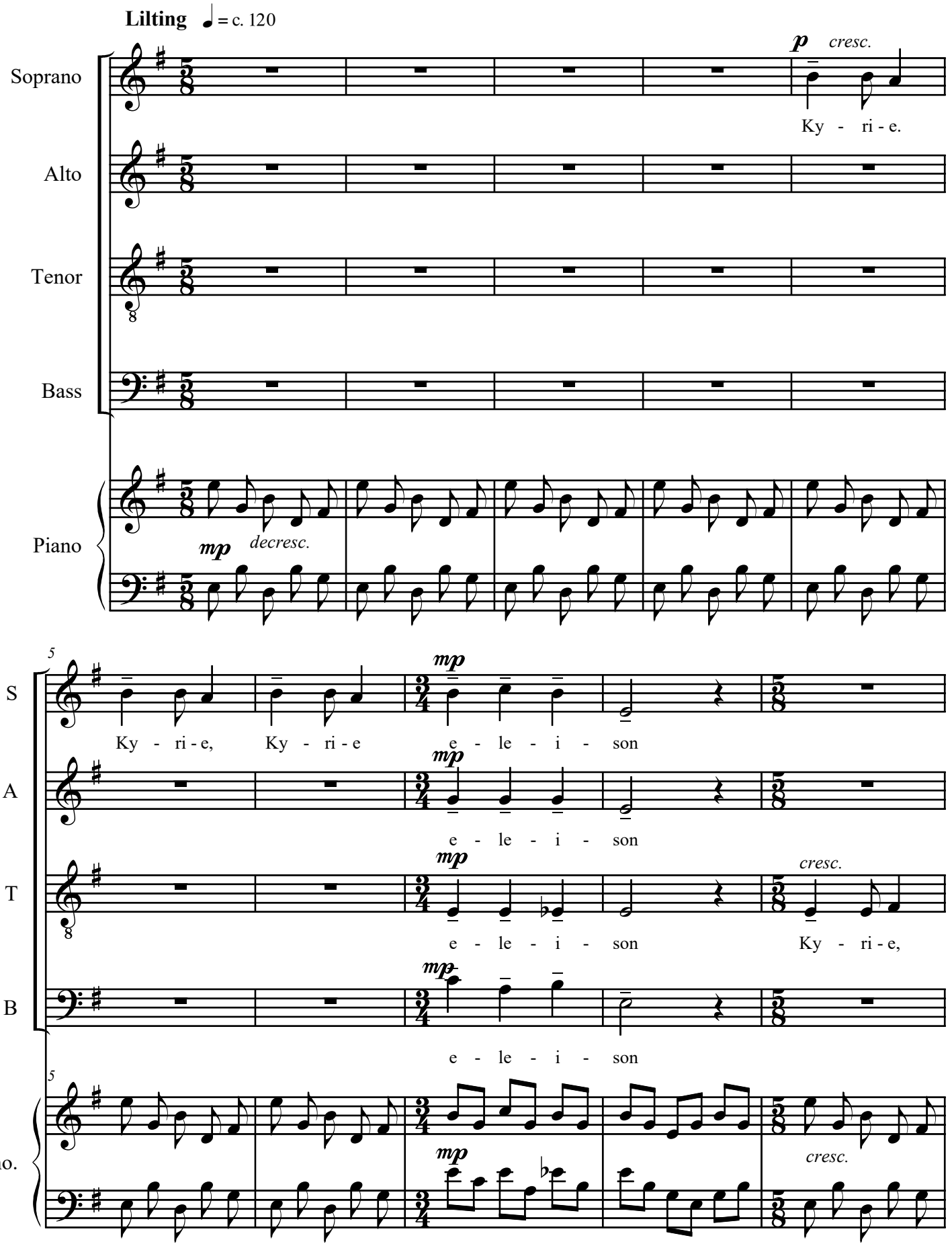

© 2020

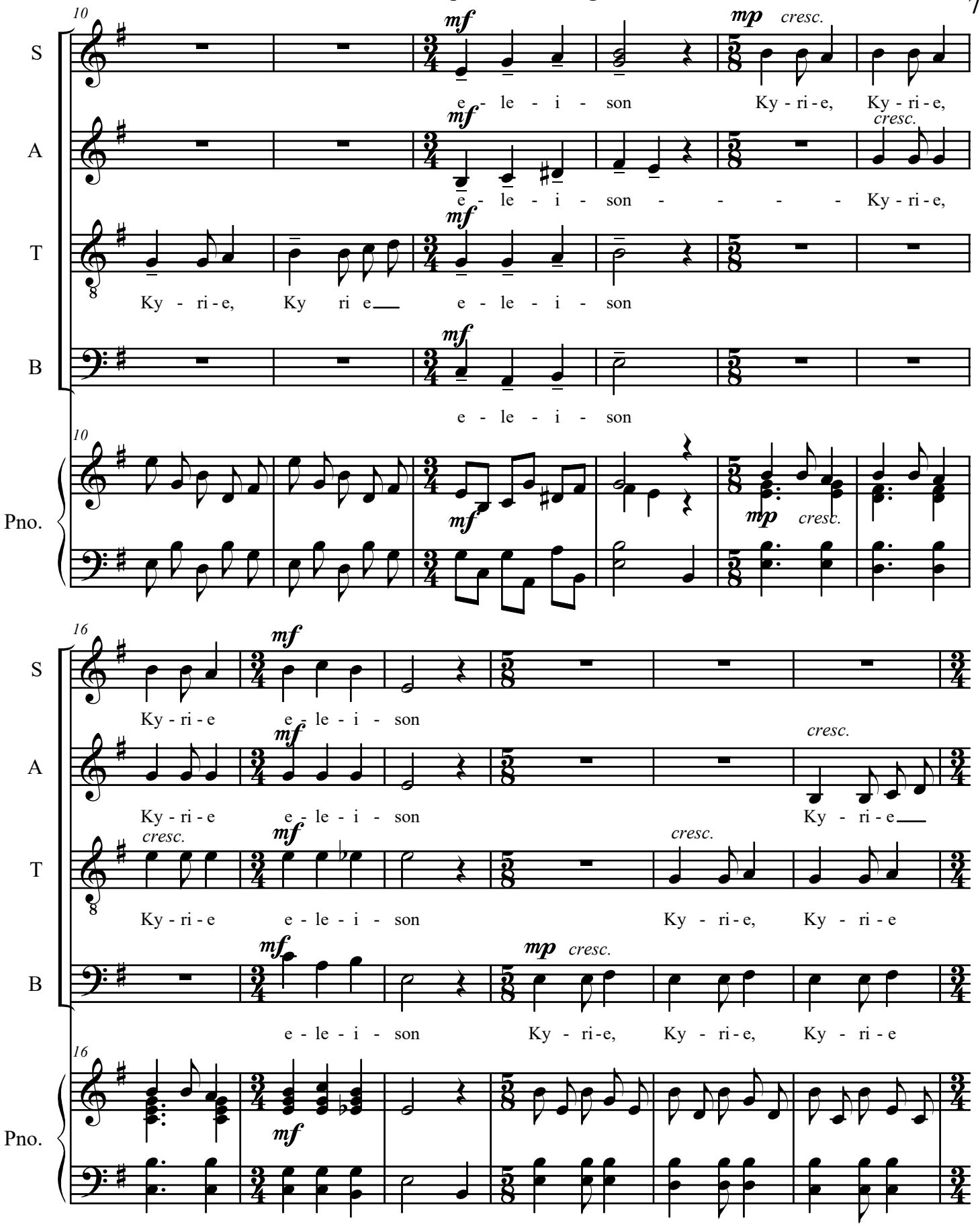
10
S
A
T
B
Pno.
mf
mp
cresc.
e - le - i - son
Ky - ri - e, Ky - ri - e,
Ky - ri - e, Ky ri e e - le - i - son
16
Ky - ri - e e - le - i - son
Ky - ri - e
Ky - ri - e, Ky - ri - e

Requiem - Walkington

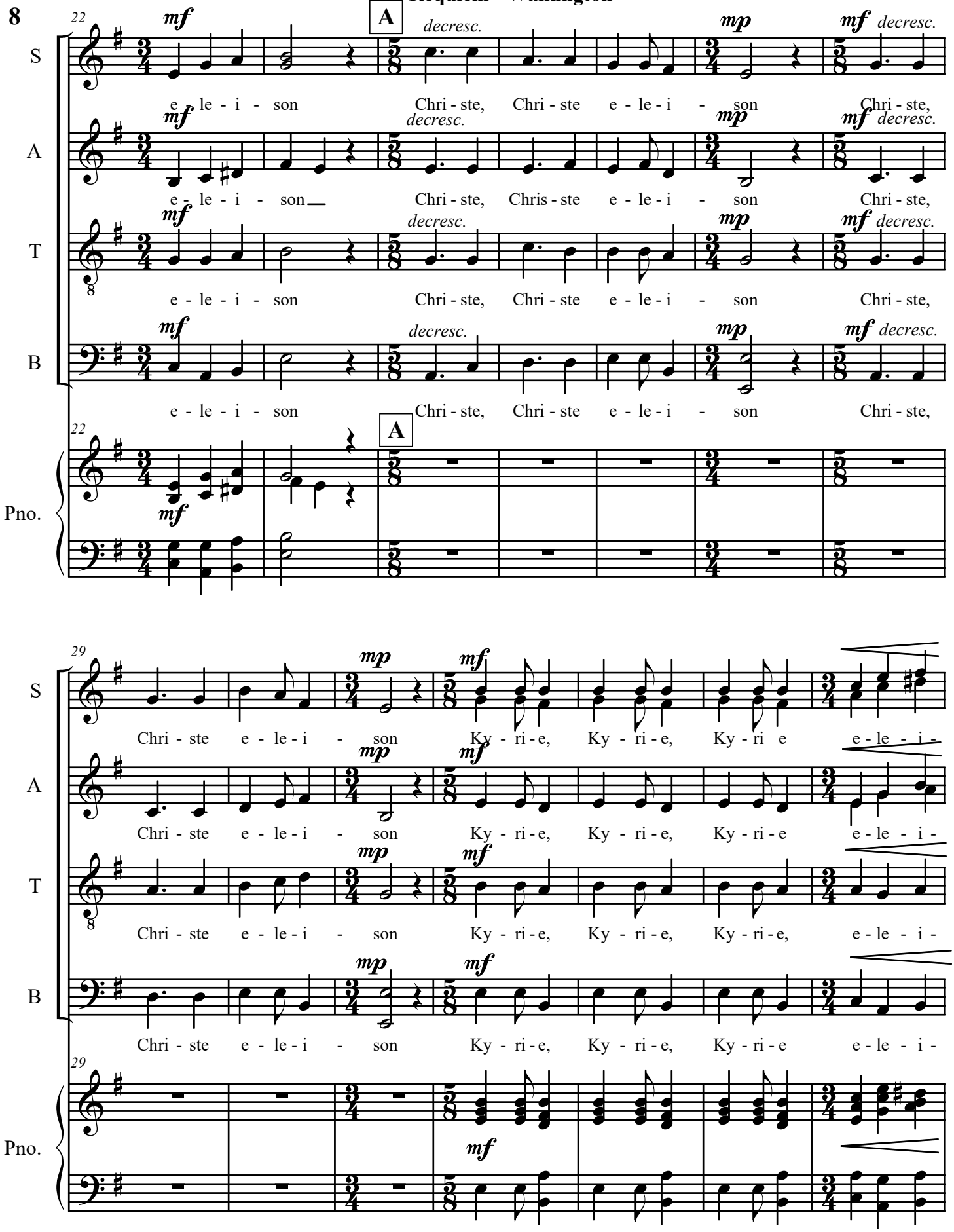

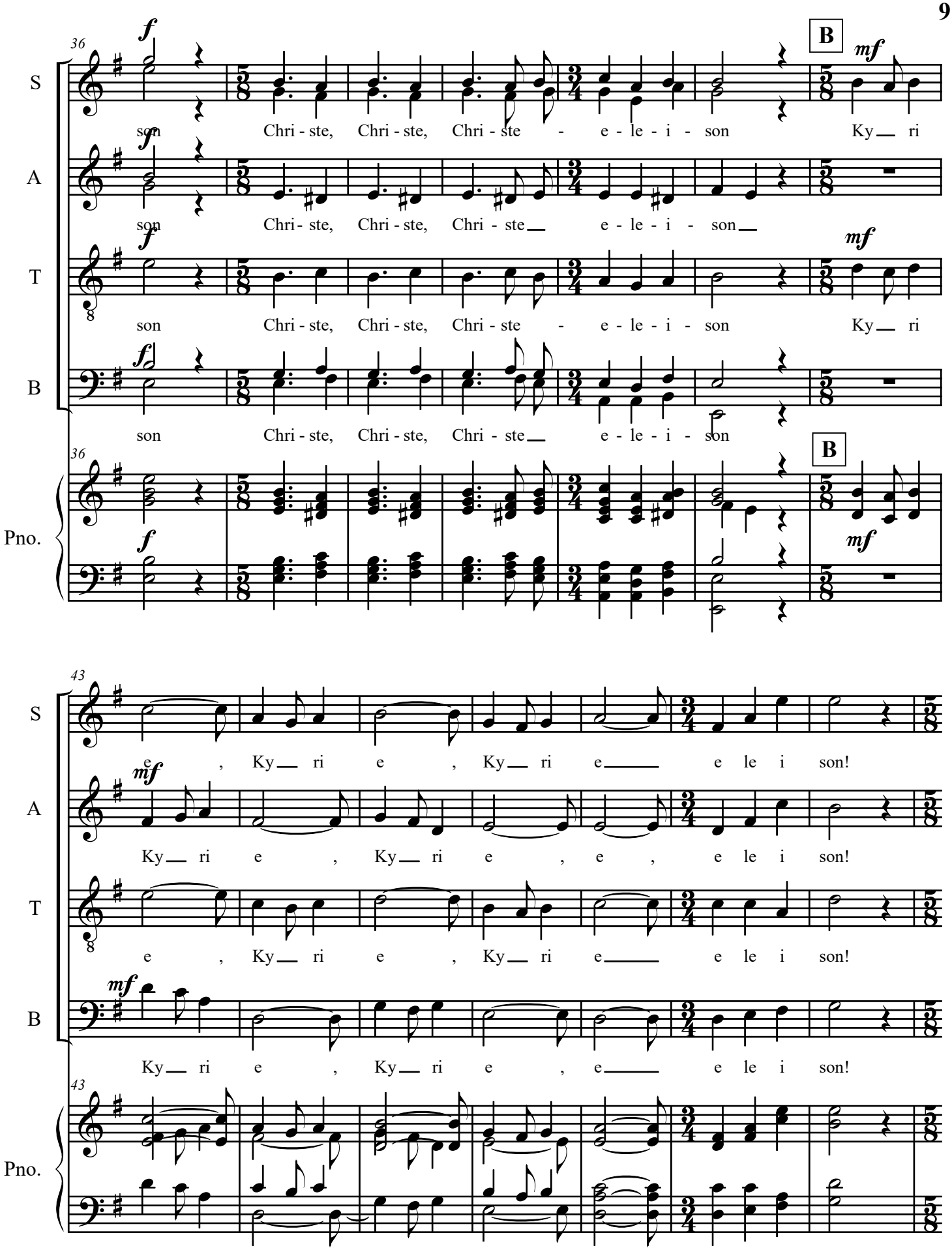
36
B
S
A
T
B
Pno.
son Chri - ste, Chri - ste, Chri - ste - e - le - i - son Ky ri
son Chri - ste, Chri - ste, Chri - ste e - le - i - son
43
e , Ky ri e , Ky ri e e le i son!
Ky ri e , Ky ri e , e , e le i son!

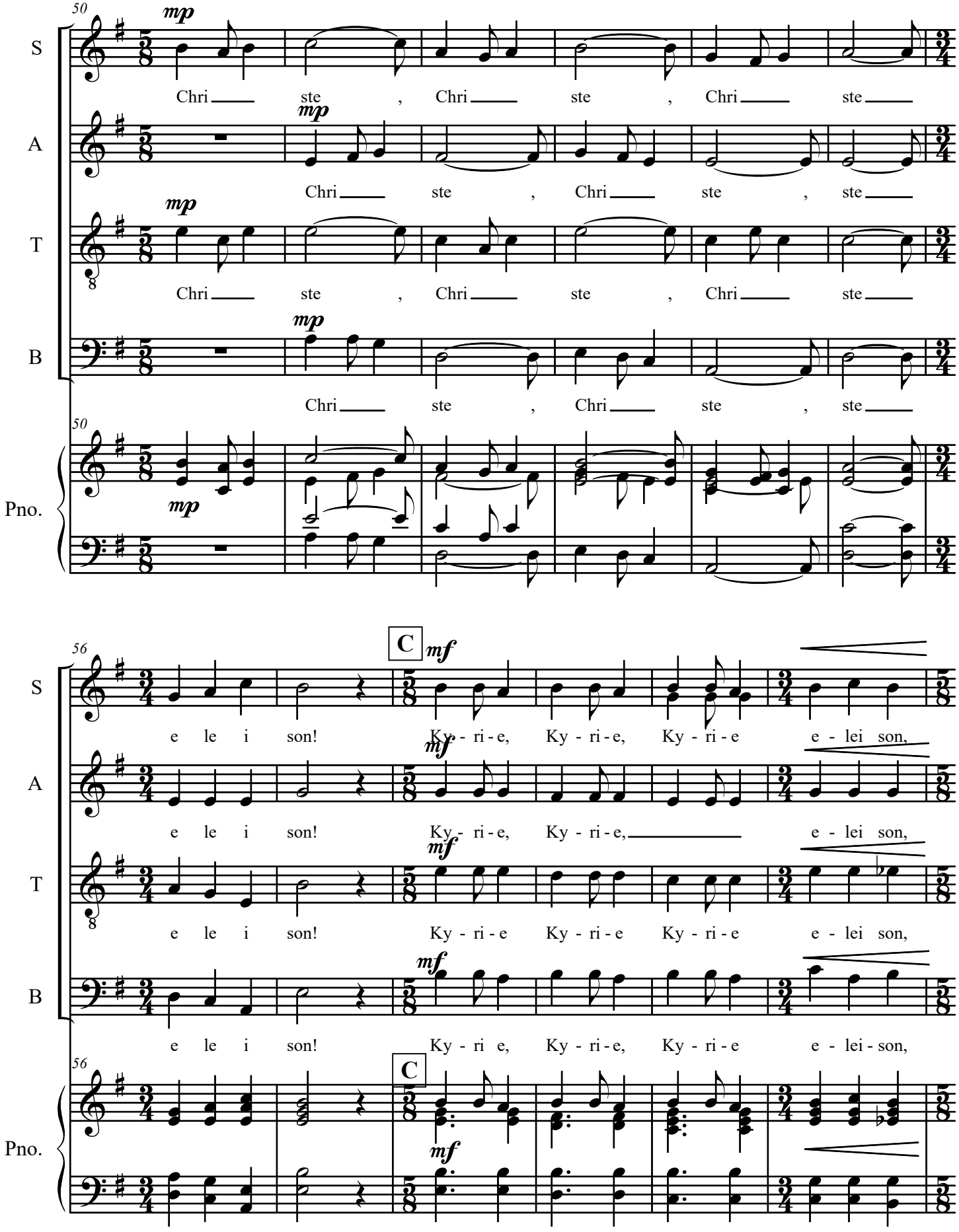
50
S
A
T
B
Pno.
mp
Chri ste , Chri ste , Chri ste
Chri ste , Chri ste , ste
Chri ste , Chri ste , Chri ste
Chri ste , Chri ste , ste
56
C
mf
e le i son! Ky - ri - e, Ky - ri - e, Ky - ri - e e - lei son,
e le i son! Ky - ri - e, Ky - ri - e, e - lei son,
e le i son! Ky - ri - e Ky - ri - e Ky - ri - e e - lei son,
e le i son! Ky - ri e, Ky - ri - e, Ky - ri - e e - lei - son,

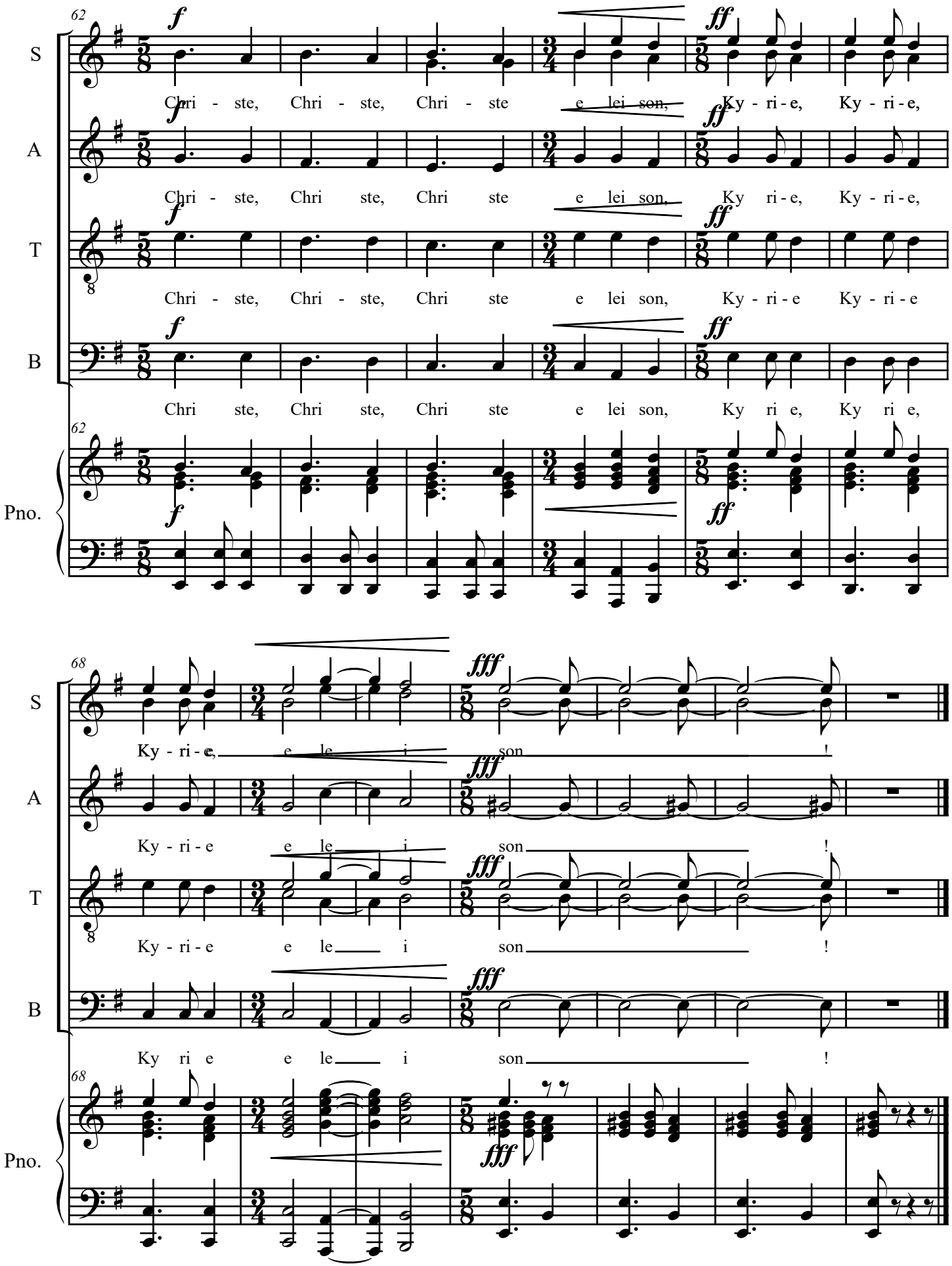
62
S
A
T
B
Pno.
f
ff
Chri - ste, Chri - ste, Chri - ste e lei son, Ky - ri - e, Ky - ri - e,
Chri - ste, Chri ste, Chri ste e lei son, Ky ri - e, Ky - ri - e,
Chri - ste, Chri - ste, Chri ste e lei son, Ky - ri - e Ky - ri - e
Chri ste, Chri ste, Chri ste e lei son, Ky ri e, Ky ri e,
68
fff
Ky - ri - e, e le i son !
Ky - ri - e e le i son !
Ky - ri - e e le i son !
Ky ri e e le i son !

Offertorium

For my mother - who was the first to sit me at the piano

Hugh Walkington

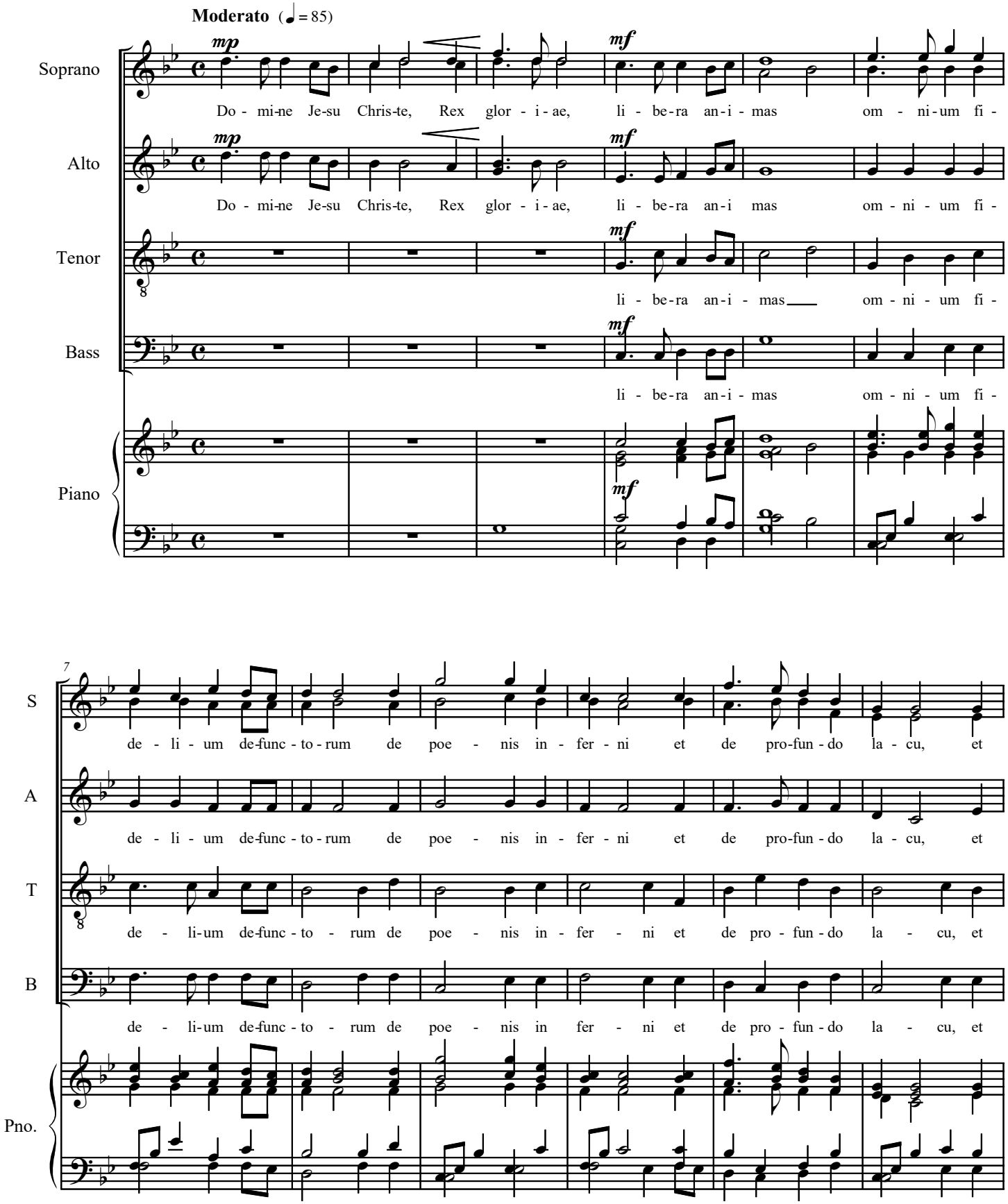

© Hugh Walkington July 2021

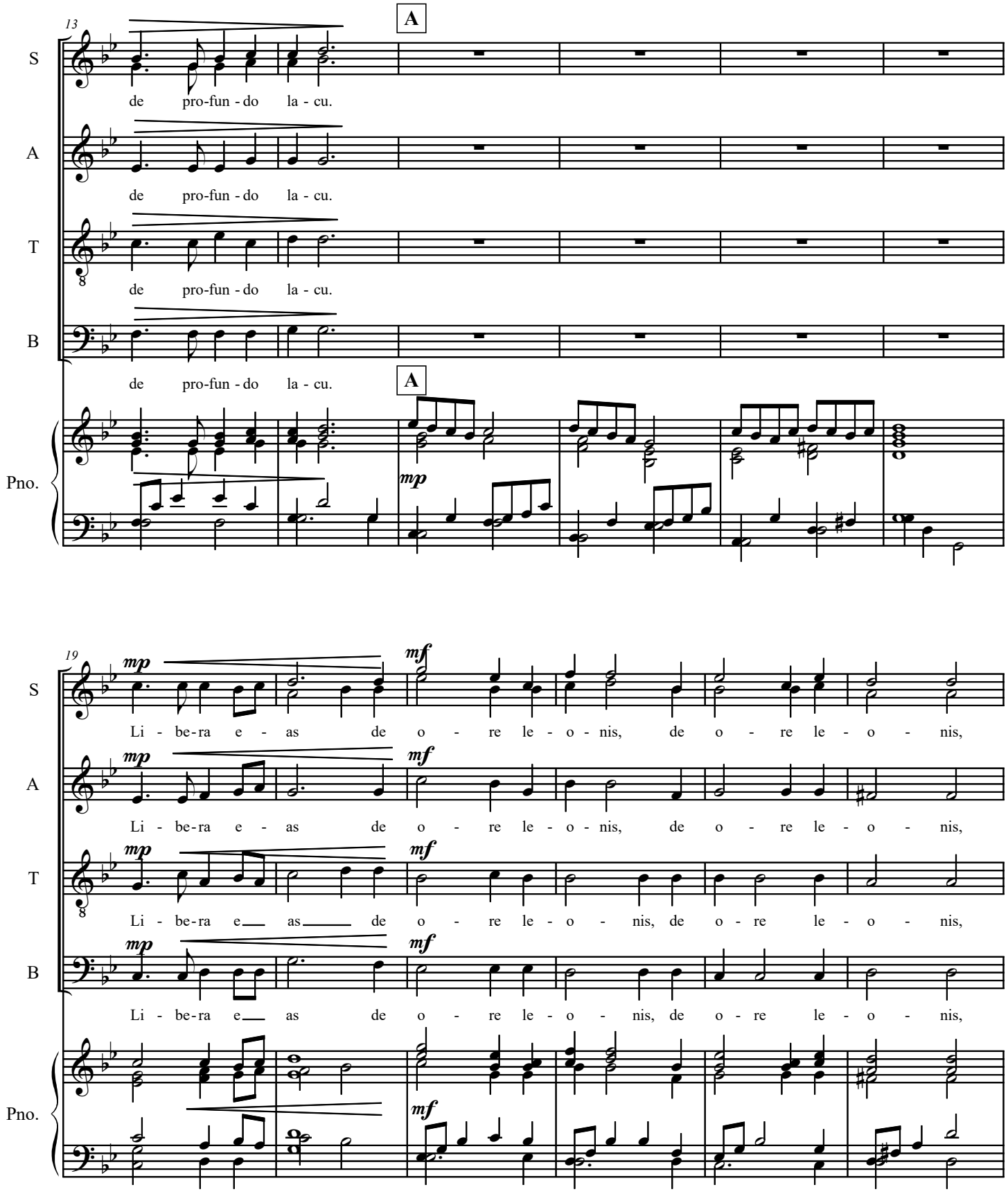
13
A
S
de pro-fun - do la - cu.
A
de pro-fun - do la - cu.
T
de pro-fun - do la - cu.
B
de pro-fun - do la - cu.
A
Pno.
mp
19
mp
mf
S
Li - be-ra e - as de o - re le - o - nis, de o - re le - o - nis,
A
Li - be-ra e - as de o - re le - o - nis, de o - re le - o - nis,
T
Li - be-ra e as de o - re le - o - nis, de o - re le - o - nis,
B
Li - be-ra e as de o - re le - o - nis, de o - re le - o - nis,
Pno.

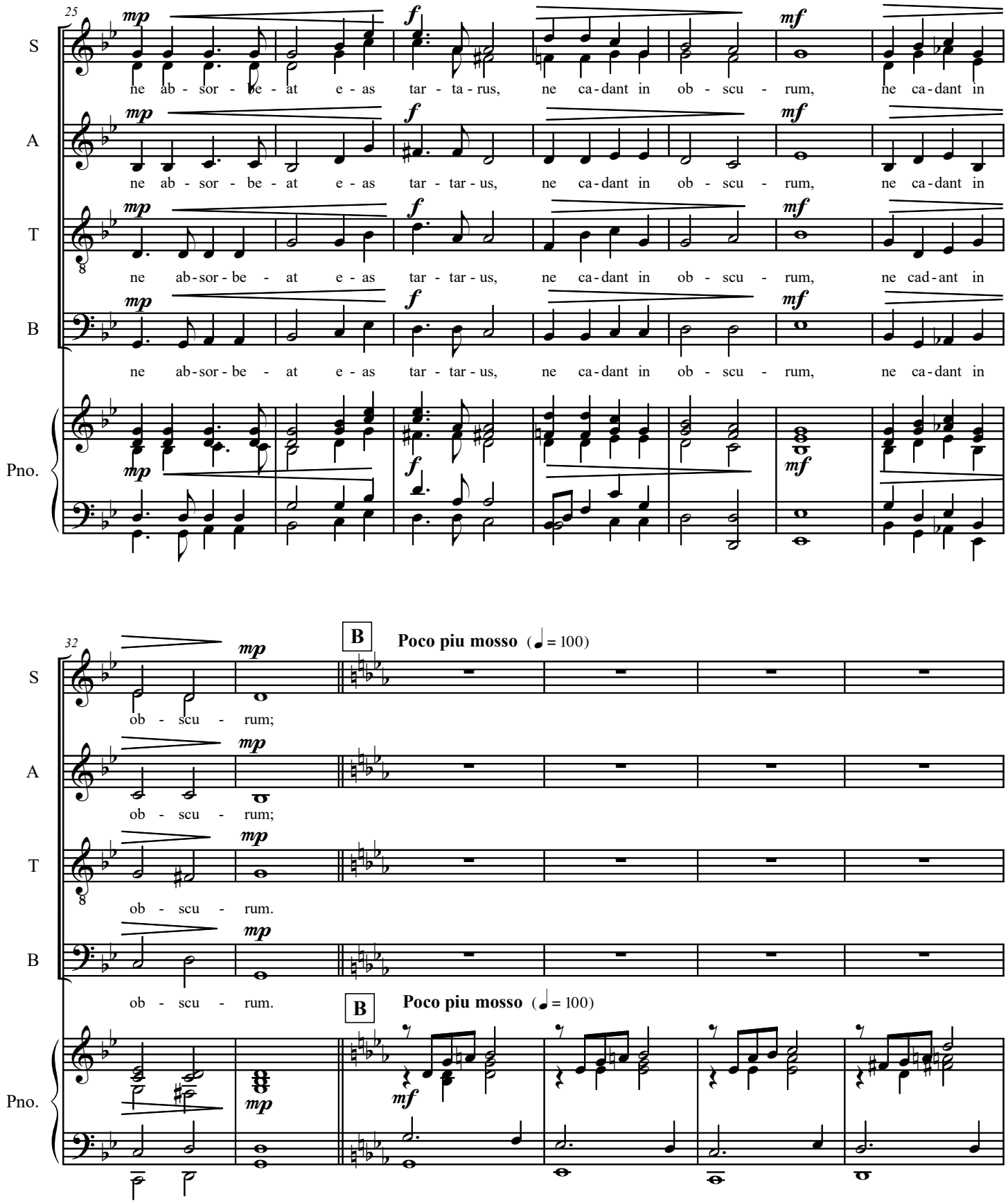
25
S
A
T
B
Pno.
mp
f
mf
ne ab - sor - be - at e - as tar - ta - rus, ne ca - dant in ob - scu - rum, ne ca - dant in
ne ab - sor - be - at e - as tar - tar - us, ne ca - dant in ob - scu - rum, ne ca - dant in
ne ab-sor-be - at e - as tar - tar - us, ne ca - dant in ob - scu - rum, ne cad - ant in
ne ab-sor - be - at e - as tar - tar - us, ne ca - dant in ob - scu - rum, ne ca - dant in
32
B
Poco piu mosso (♩ = 100)
ob - scu - rum;
ob - scu - rum;
ob - scu - rum.
ob - scu - rum.

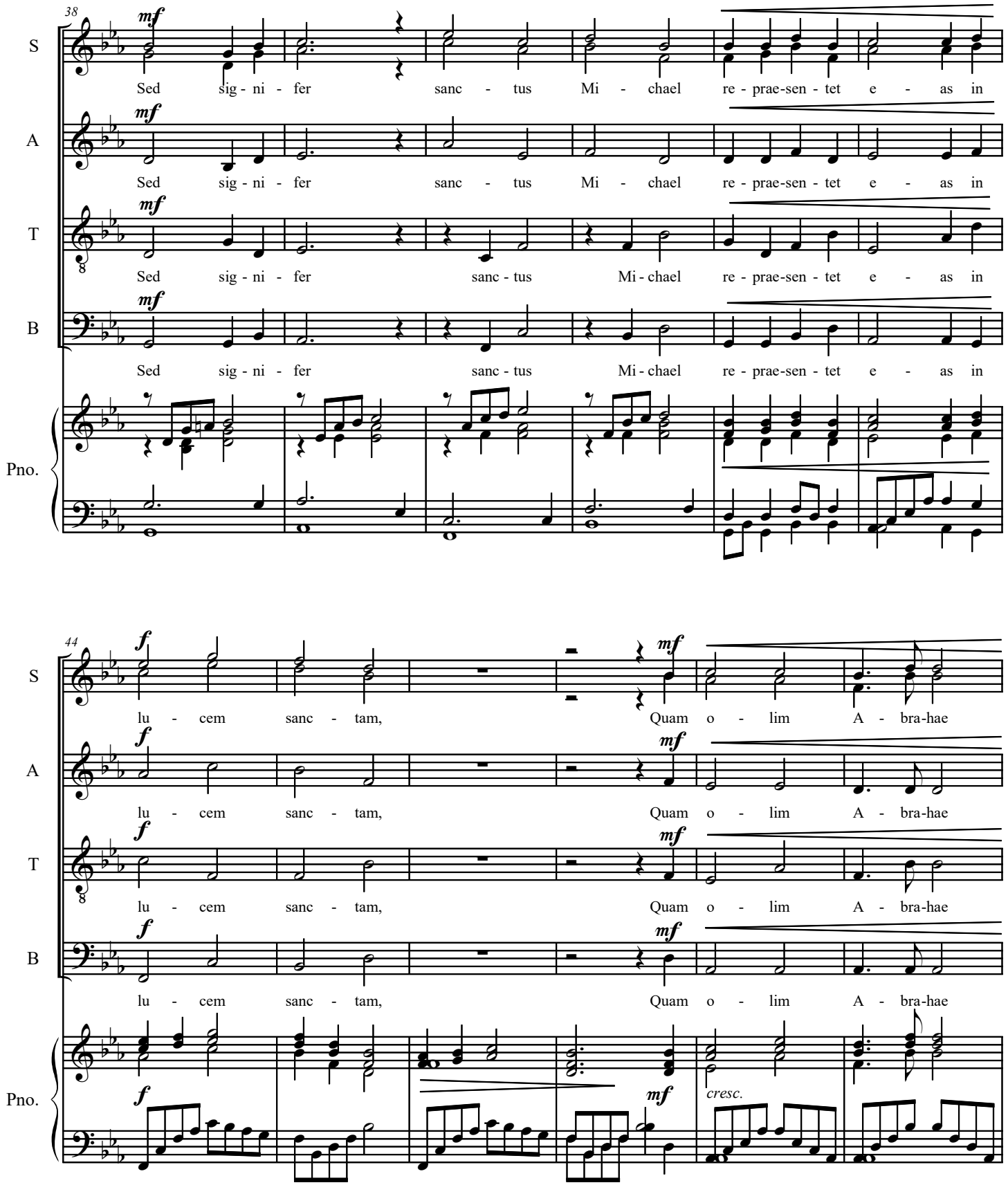
38
S
A
T
B
Pno.
mf
Sed sig - ni - fer sanc - tus Mi - chael re - prae-sen - tet e - as in
Sed sig - ni - fer sanc - tus Mi - chael re - prae-sen - tet e - as in
Sed sig - ni - fer sanc - tus Mi - chael re - prae-sen - tet e - as in
Sed sig - ni - fer sanc - tus Mi - chael re - prae-sen - tet e - as in
44
f
mf
lu - cem sanc - tam, Quam o - lim A - bra-hae
lu - cem sanc - tam, Quam o - lim A - bra-hae
lu - cem sanc - tam, Quam o - lim A - bra-hae
lu - cem sanc - tam, Quam o - lim A - bra-hae
cresc.

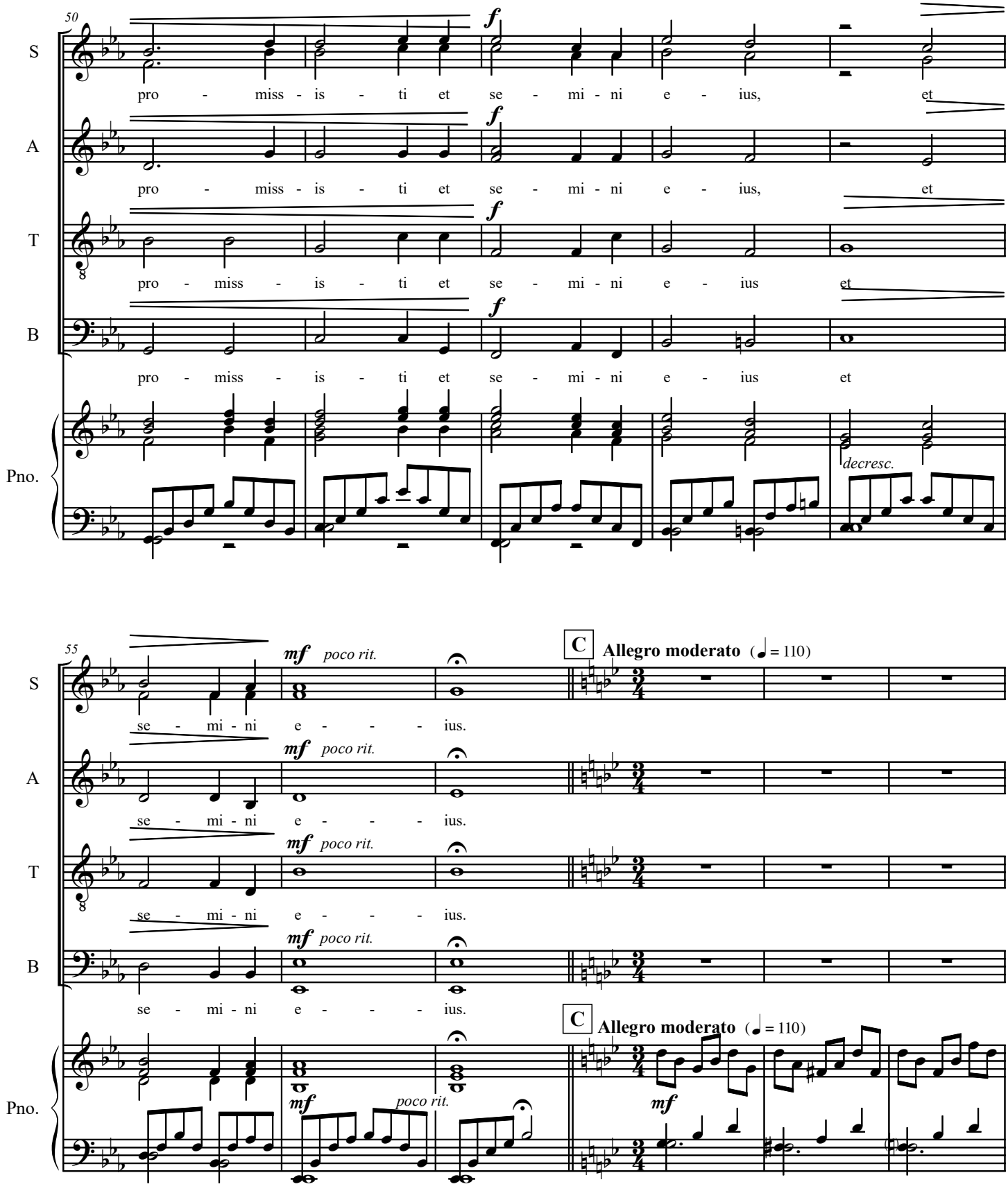
50
S
A
T
B
Pno.
pro - miss - is - ti et se - mi - ni e - ius, et
pro - miss - is - ti et se - mi - ni e - ius, et
pro - miss - is - ti et se - mi - ni e - ius et
pro - miss - is - ti et se - mi - ni e - ius et
f
decresc.
55
mf poco rit.
se - mi - ni e - - - ius.
C
Allegro moderato (♩ = 110)
mf

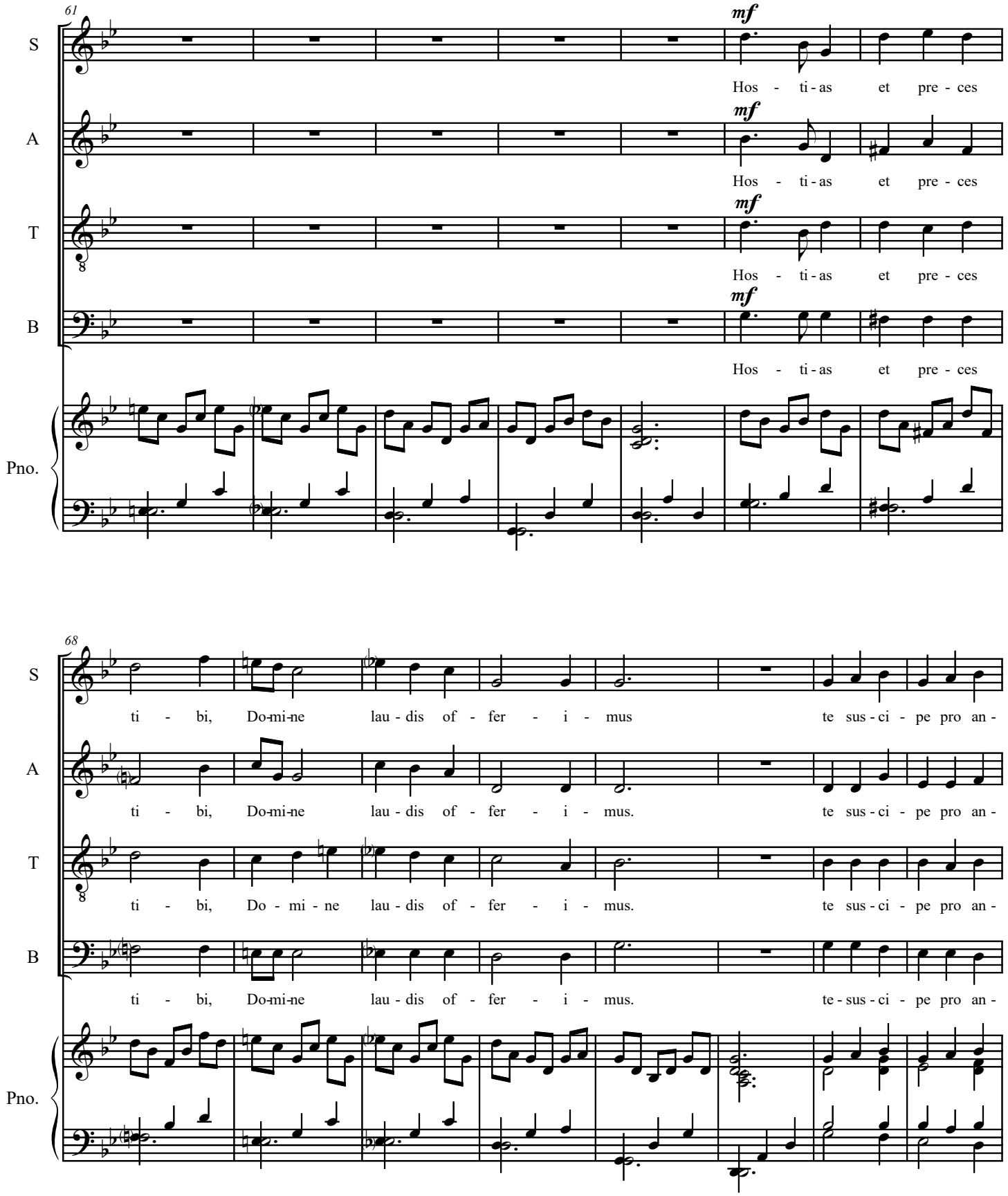
61
S
A
T
B
Pno.
mf
Hos - ti - as et pre - ces
68
ti - bi, Do-mi-ne lau - dis of - fer - i - mus te sus - ci - pe pro an -
ti - bi, Do-mi-ne lau - dis of - fer - i - mus. te sus - ci - pe pro an -
ti - bi, Do - mi - ne lau - dis of - fer - i - mus. te sus - ci - pe pro an -
ti - bi, Do-mi-ne lau - dis of - fer - i - mus. te - sus - ci - pe pro an -

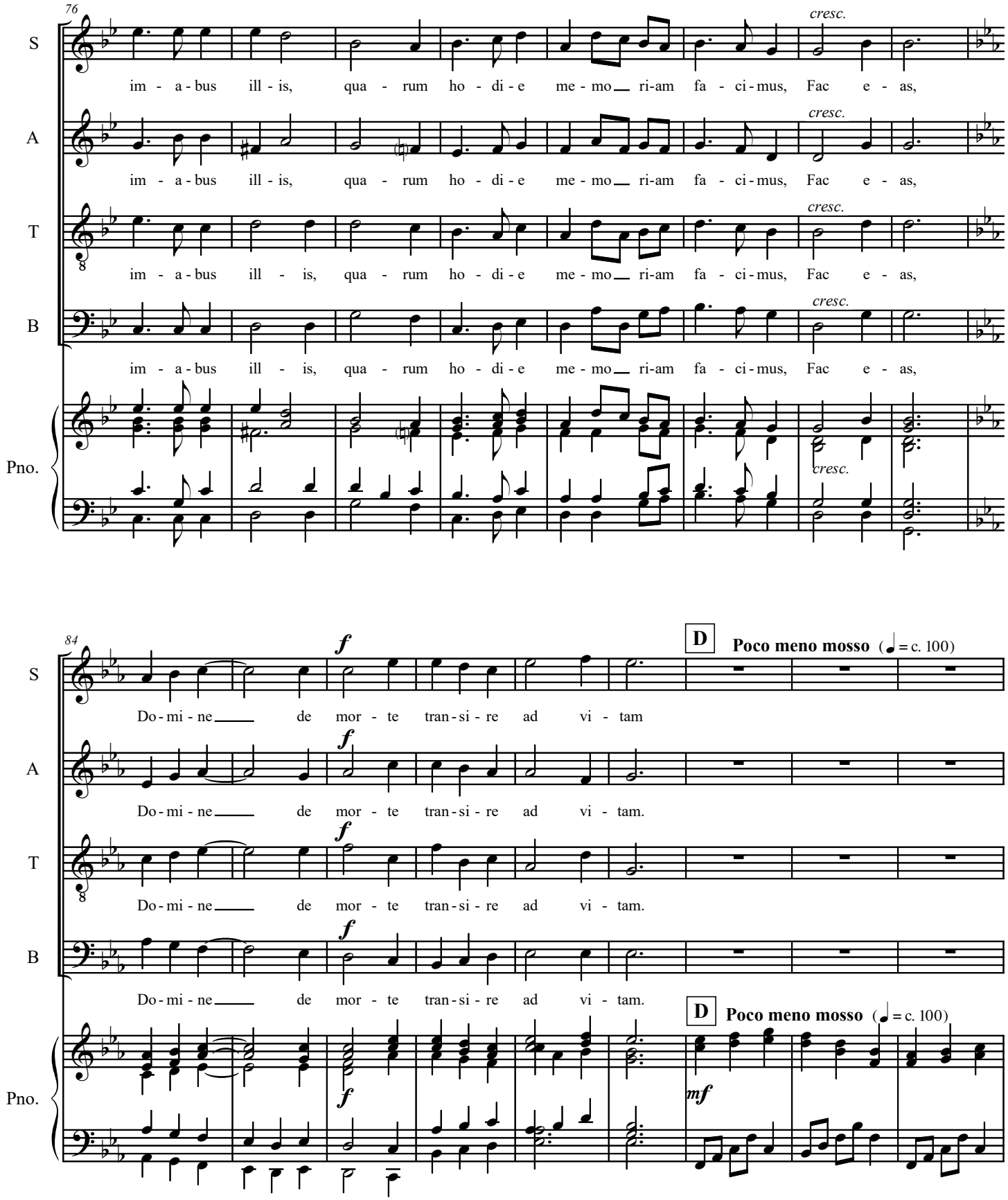
76
S
A
T
B
Pno.
im - a - bus ill - is, qua - rum ho - di - e me - mo ri-am fa - ci - mus, Fac e - as,
cresc.
84
Do - mi - ne de mor - te tran - si - re ad vi - tam
Do - mi - ne de mor - te tran - si - re ad vi - tam.
f
D
Poco meno mosso (♩ = c. 100)
mf

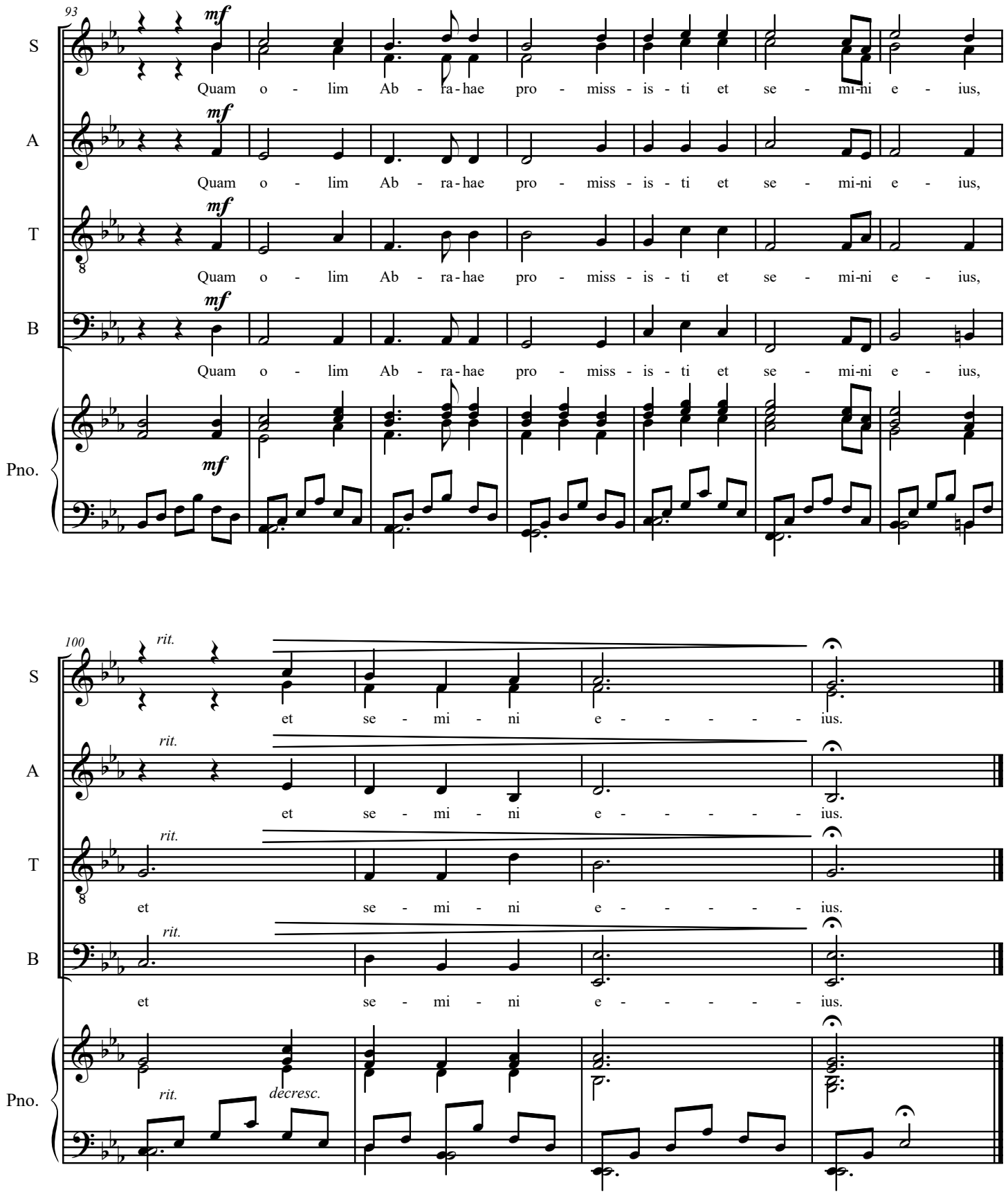
93
S
A
T
B
Pno.
mf
Quam o - lim Ab - ra - hae pro - miss - is - ti et se - mi - ni e - ius,
100
rit.
et se - mi - ni e - - - - - ius.
decresc.

Pie Jesu

For Fiona

Hugh Walkington

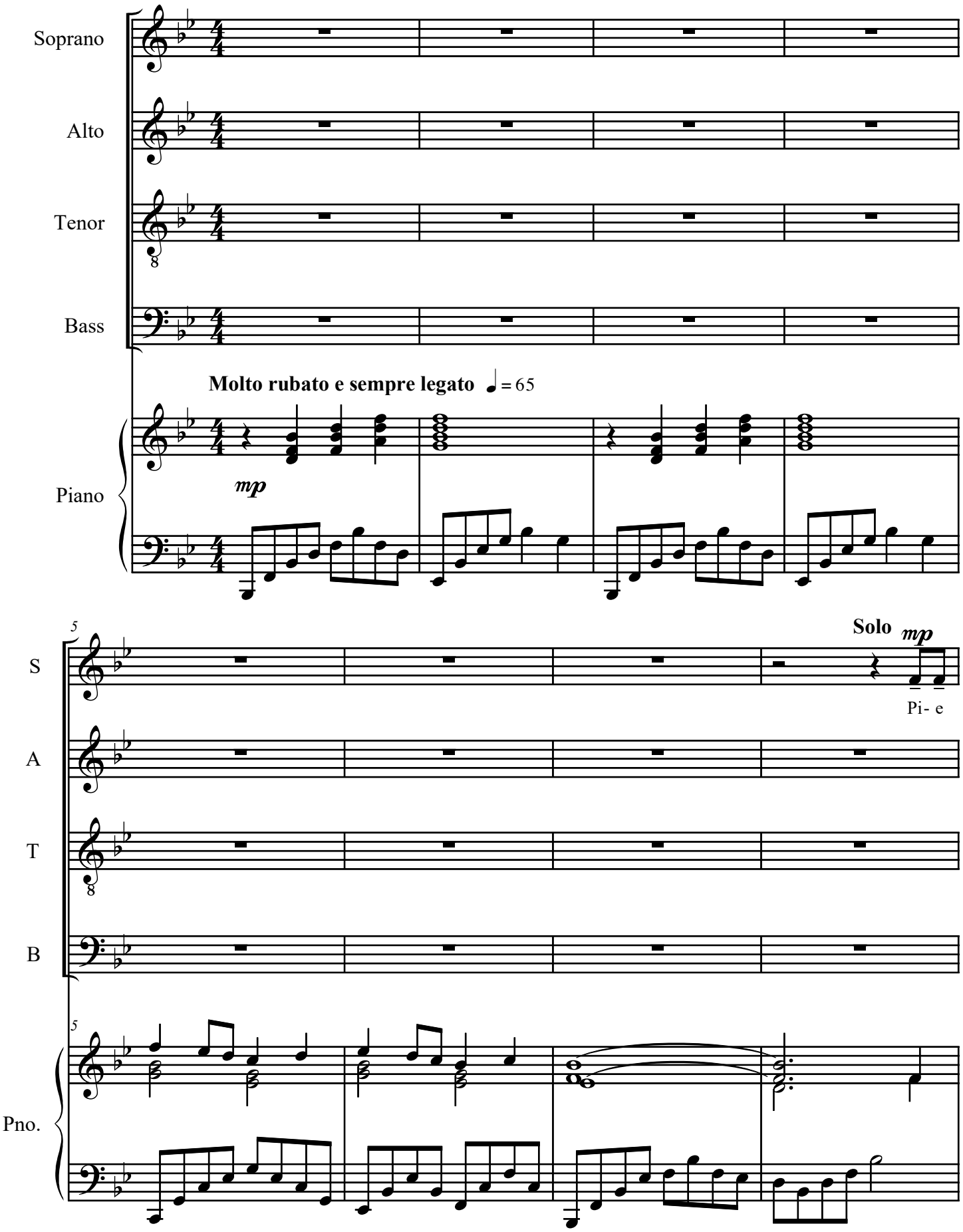

© 2021

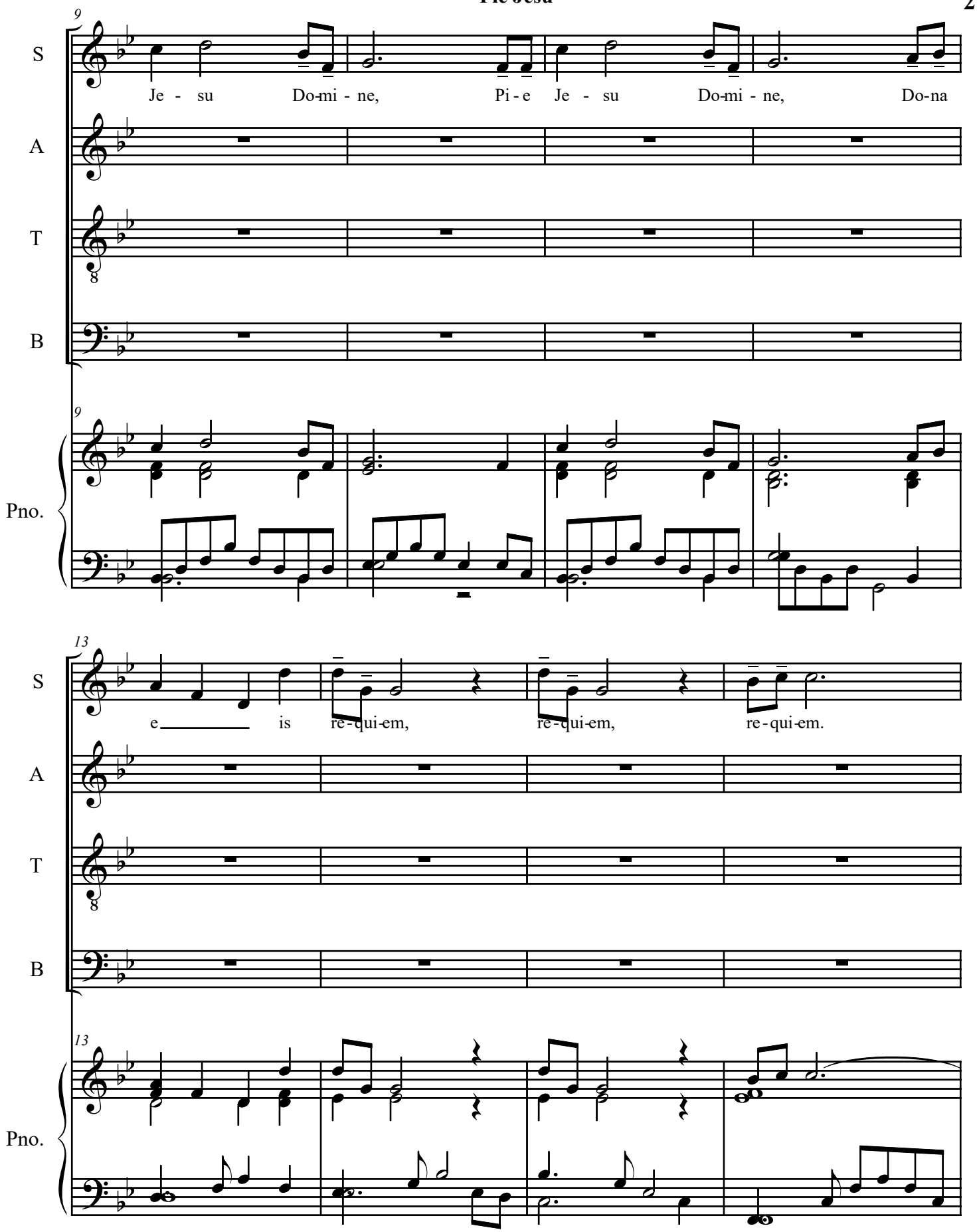
9
S
Je - su Do-mi - ne, Pi - e Je - su Do-mi - ne, Do-na
A
T
B
9
Pno.
13
S
e is re-qui-em, re-qui-em, re-qui-em.
A
T
B
13
Pno.

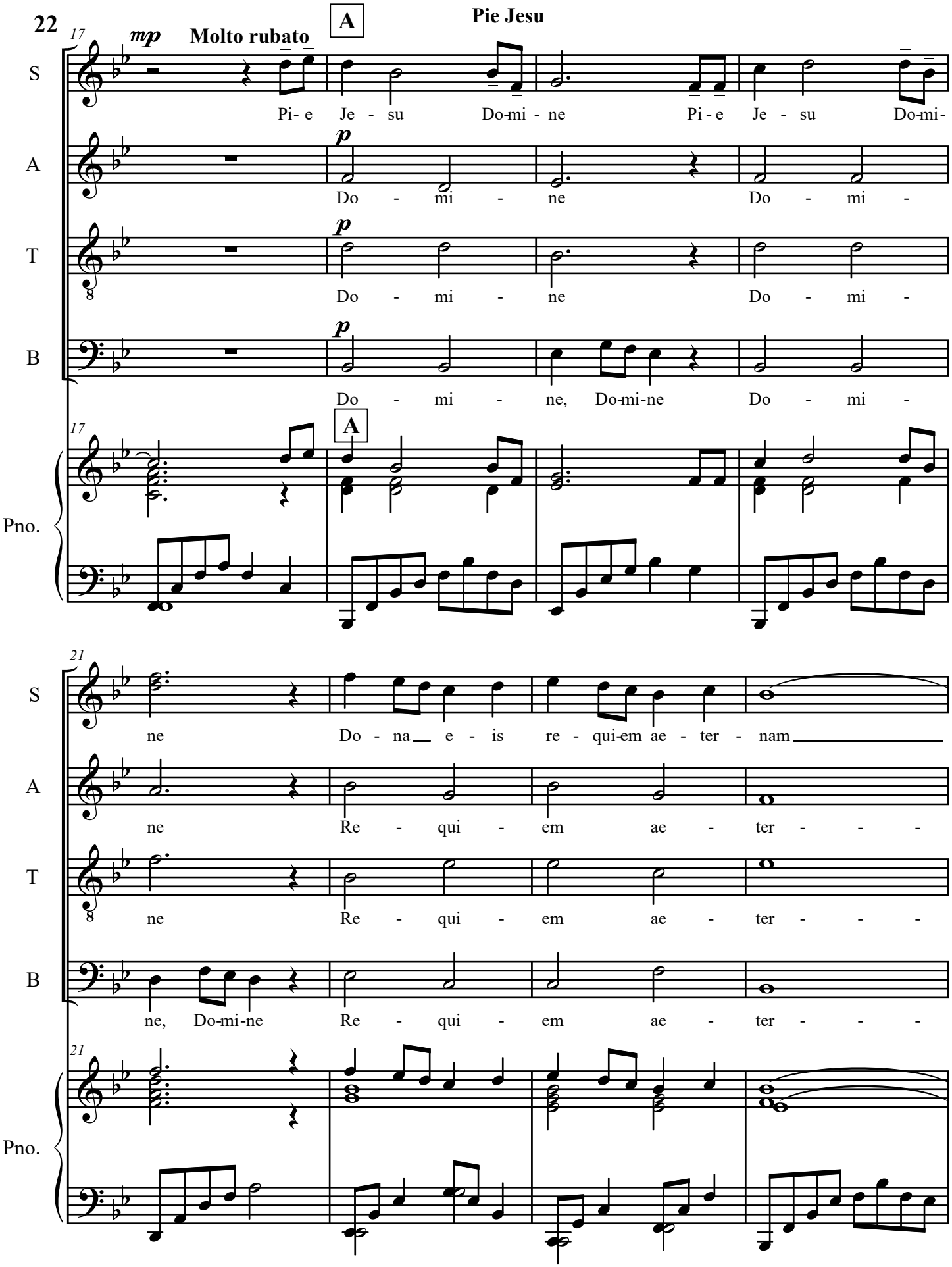
Pie Jesu

mp
Molto rubato
S
Pi- e Je - su Do-mi - ne Pi - e Je - su Do-mi-
A
p
Do - mi - ne Do - mi -
T
p
Do - mi - ne Do - mi -
B
p
Do - mi - ne, Do-mi-ne Do - mi -
Pno.

S
ne Do - na e - is re - qui-em ae - ter - nam
A
ne Re - qui - em ae - ter - - -
T
ne Re - qui - em ae - ter - - -
B
ne, Do-mi-ne Re - qui - em ae - ter - - -
Pno.

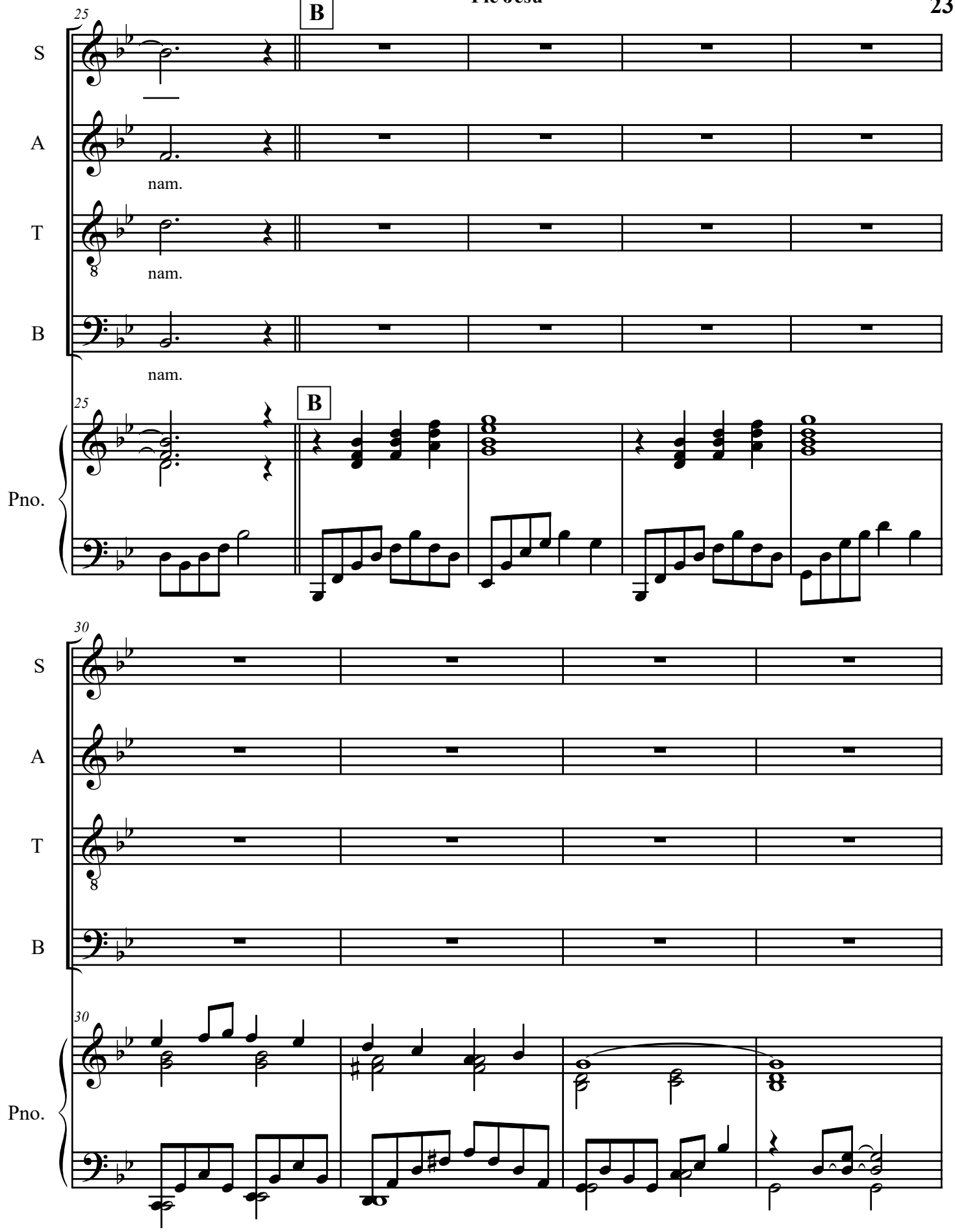
25
B
S
A
nam.
T
nam.
B
nam.
25
B
Pno.
30
S
A
T
B
30
Pno.

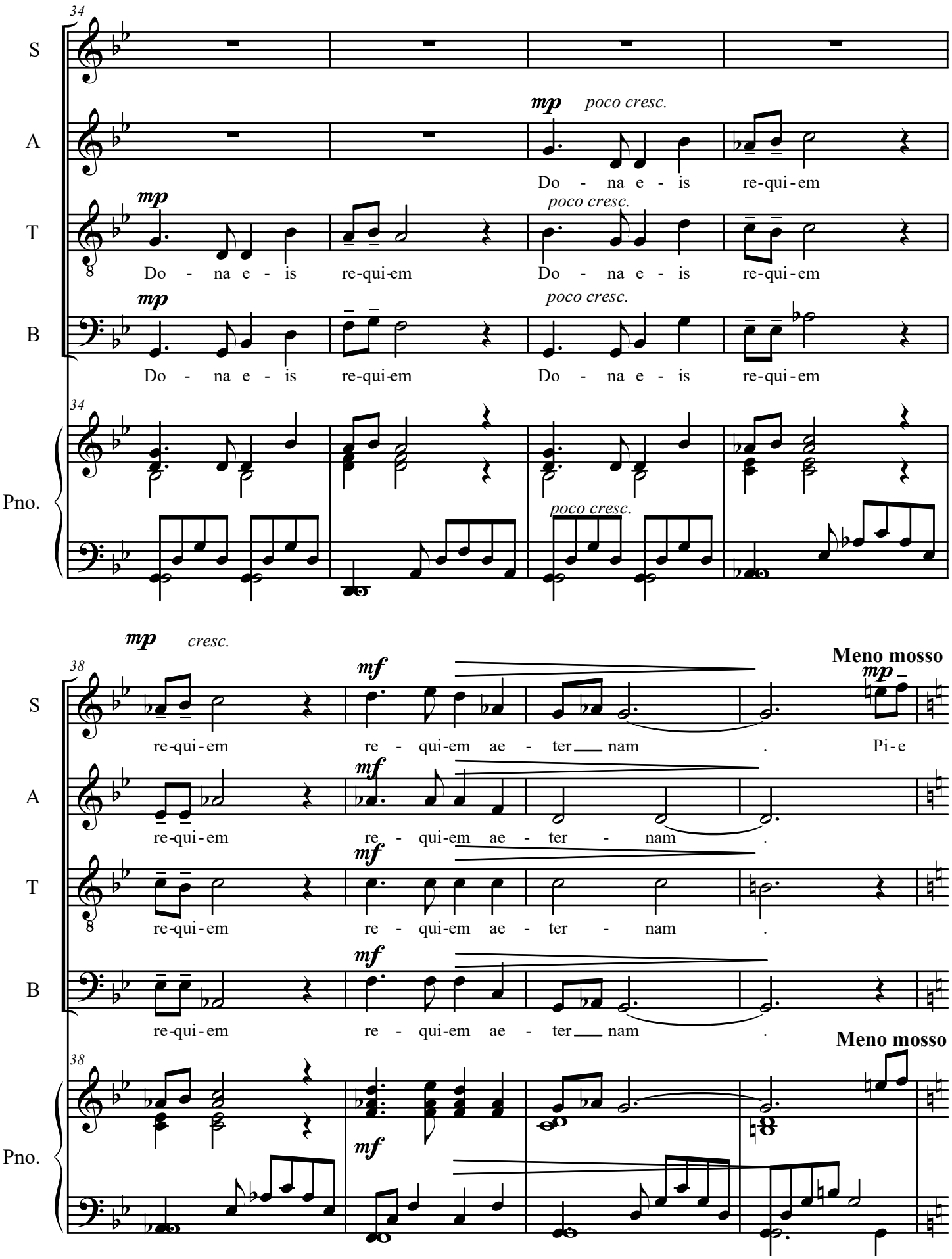
34
S
A
T
B
Pno.
mp
poco cresc.
Do - na e - is re-qui-em
Do - na e - is re-qui-em
Do - na e - is re-qui-em
Do - na e - is re-qui-em
38
mp
cresc.
mf
Meno mosso
re-qui-em
re - qui-em ae - ter nam .
Pi-e
re-qui-em
re - qui-em ae - ter - nam .
re-qui-em
re - qui-em ae - ter - nam .
re-qui-em
re - qui-em ae - ter nam .

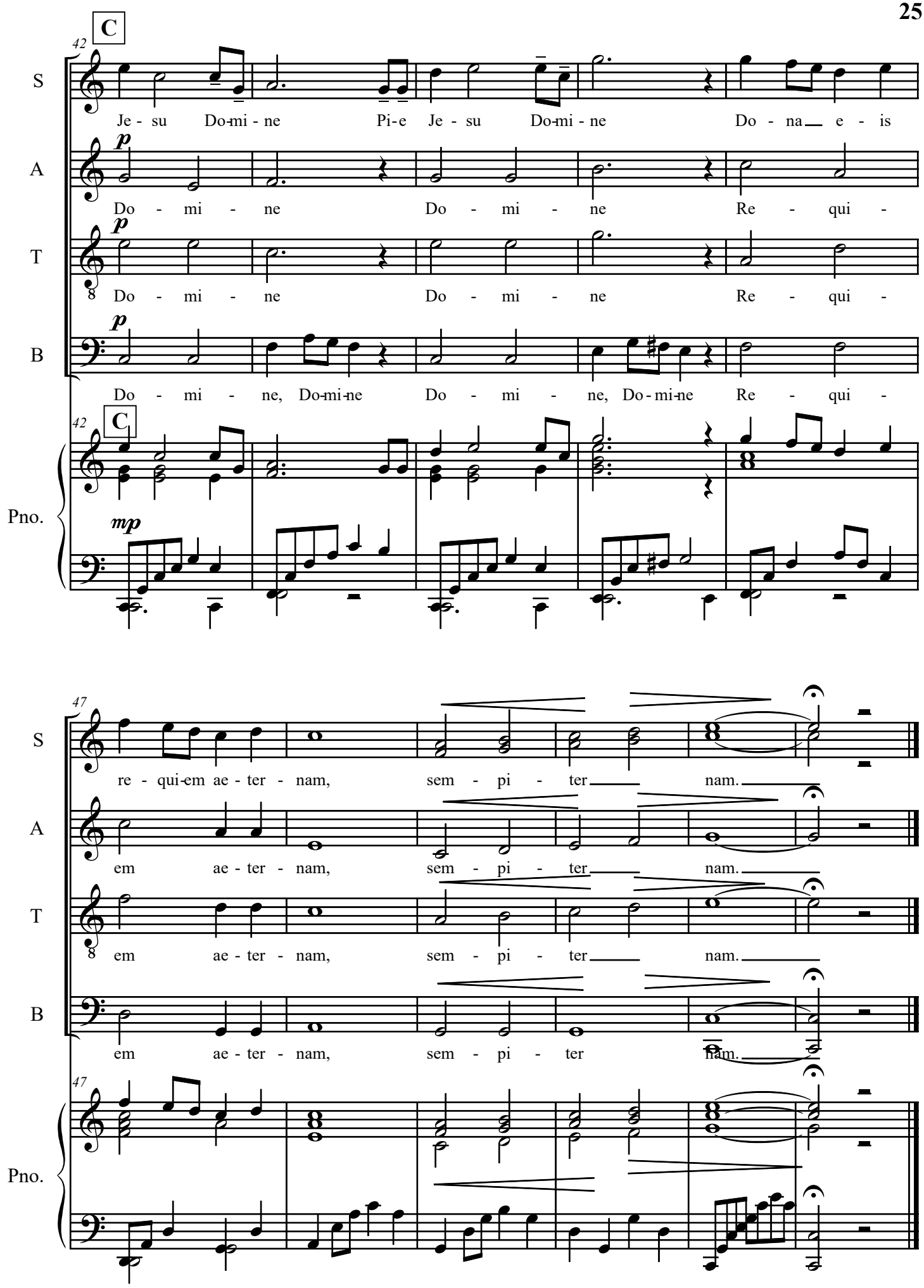
C
42
S
Je - su Do-mi - ne Pi-e Je - su Do-mi - ne Do - na e - is
A
p
Do - mi - ne Do - mi - ne Re - qui -
T
p
Do - mi - ne Do - mi - ne Re - qui -
B
p
Do - mi - ne, Do-mi-ne Do - mi - ne, Do-mi-ne Re - qui -
Pno.
mp
47
S
re - qui-em ae - ter - nam, sem - pi - ter nam.
A
em ae - ter - nam, sem - pi - ter nam.
T
em ae - ter - nam, sem - pi - ter nam.
B
em ae - ter - nam, sem - pi - ter nam.
Pno.

Sanctus

For Sandy

Hugh Walkington

♩. = 35

Soprano

Alto

Tenor

Bass

sempre legato

Piano

mp

Solo

mp

S

Sanc - tus, sanc - tus,

A

T

B

Pno.

© 2021

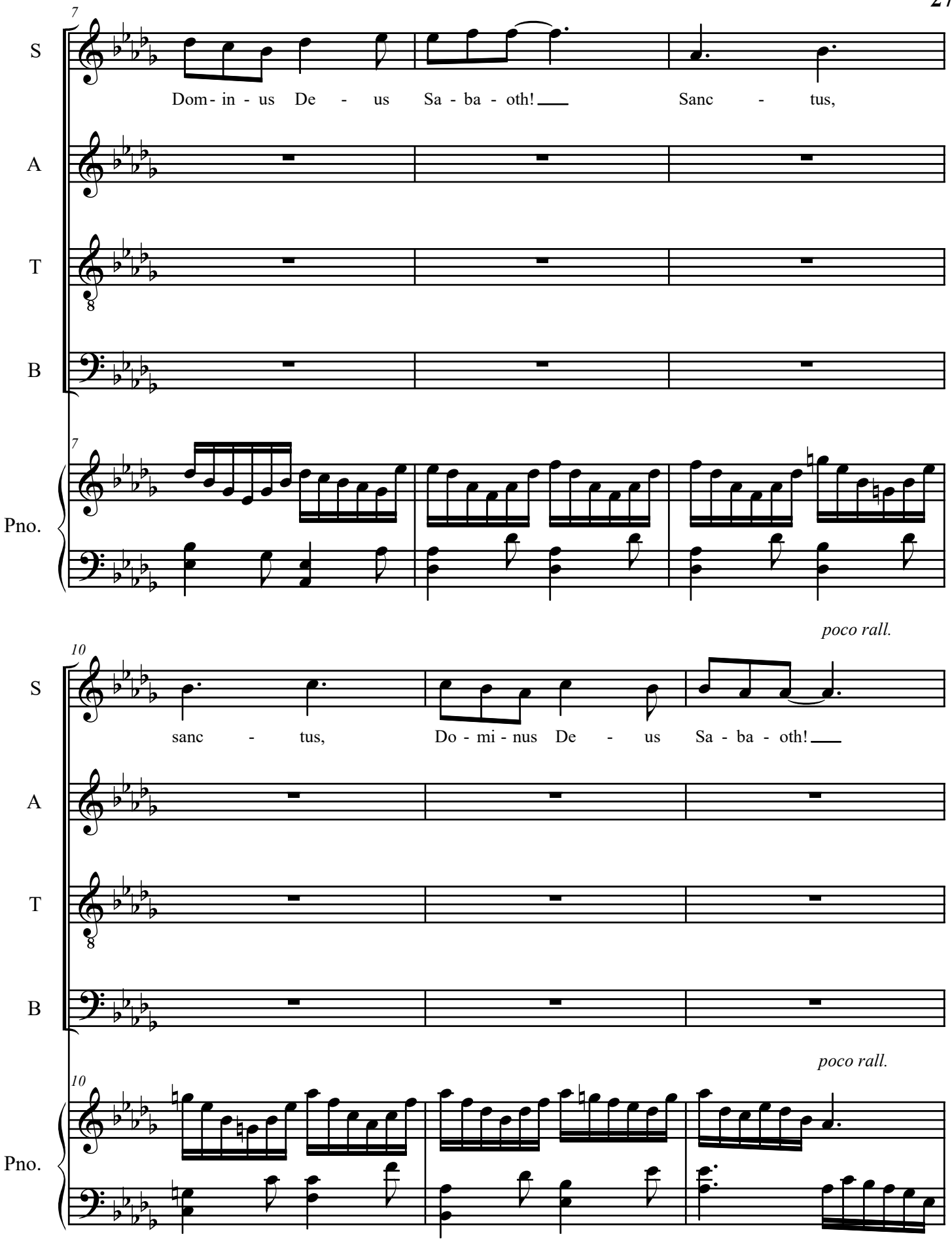
7
S
Dom- in - us De - us Sa - ba - oth! Sanc - tus,
A
T
B
7
Pno.
poco rall.
10
S
sanc - tus, Do - mi - nus De - us Sa - ba - oth!
A
T
B
poco rall.
10
Pno.

Requiem - Walkington

13 *a tempo*

S: Ple- ni sunt coe-li et ter-ra, et ter-ra glo-ri-a tu a. Ple- ni sunt coe-li et ter-ra,

A

T

B

Pno. 13 *a tempo*

19 **A** ***Tutti*** ***mp***

S: et ter-ra glo-ri-a tu - a. Sanc - tus, sanc - tus, Do-mi-nus De - us

A: ***mp*** Sanc - tus, sanc - tus, Do-mi-nus De - us

T: ***mp*** Sanc - tus, sanc - tus, Do - mi -

B: ***mp*** Sanc - tus, sanc - tus, Do - mi -

Pno. 19 **A** ***mp***

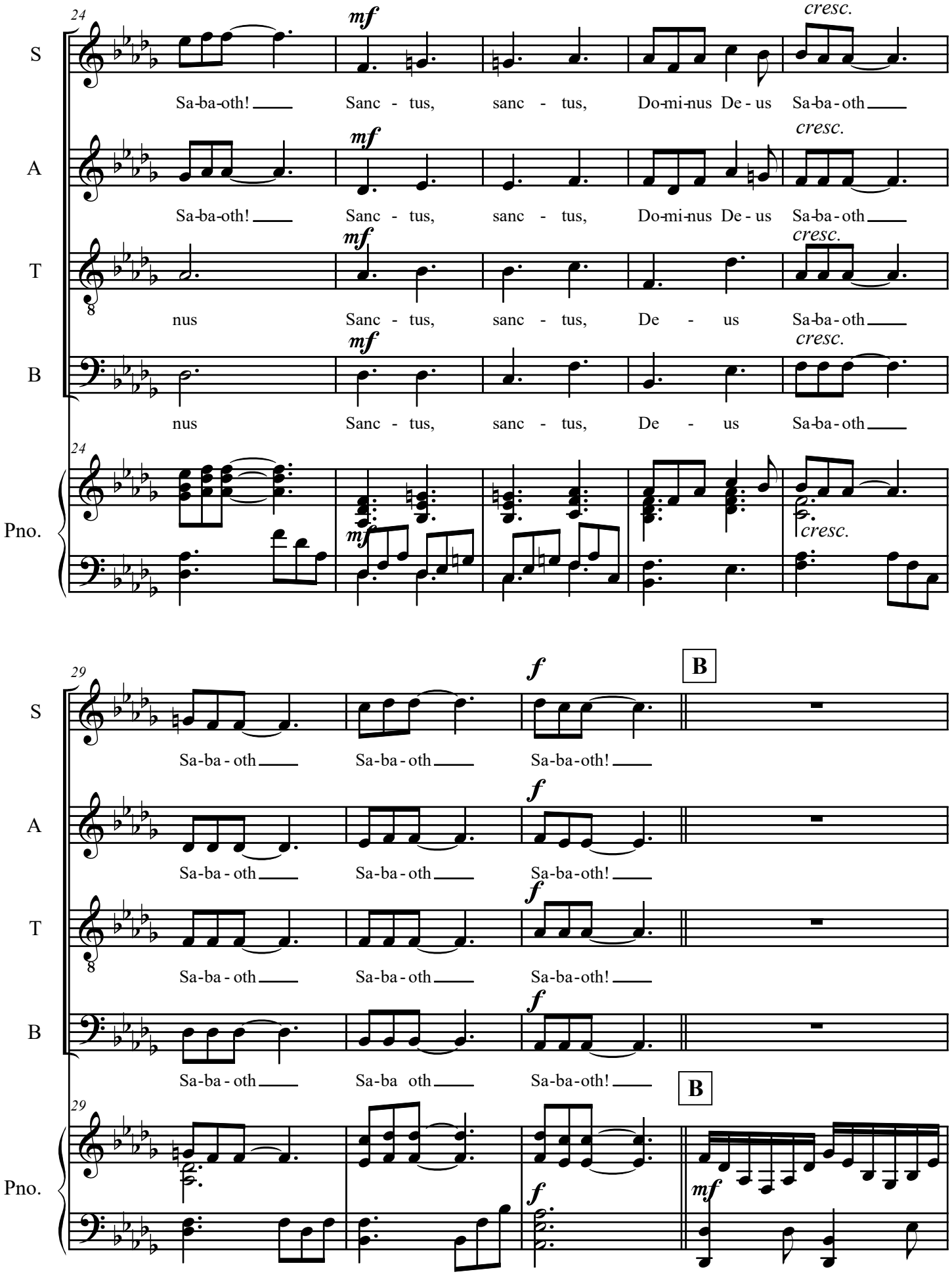
24
S
A
T
B
Pno.
mf
cresc.
Sa-ba-oth!
Sanc - tus,
sanc - tus,
Do-mi-nus De - us
Sa-ba - oth
nus
De - us
29
f
B
Sa-ba - oth
Sa-ba-oth!
Sa-ba oth
mf

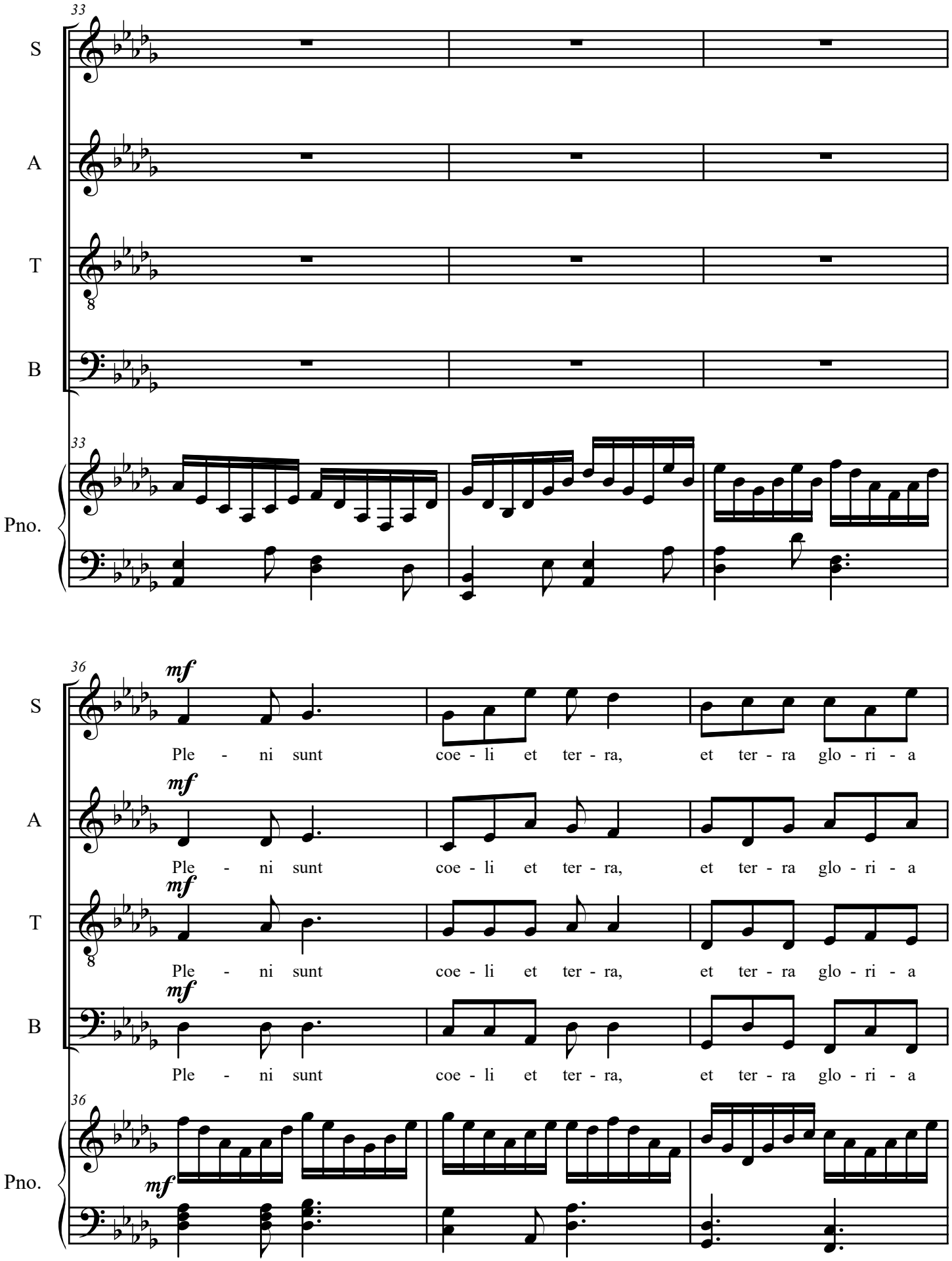
33
S
A
T
B
Pno.
33
36
mf
Ple - ni sunt coe - li et ter - ra, et ter - ra glo - ri - a
S
A
T
B
Pno.
36
mf

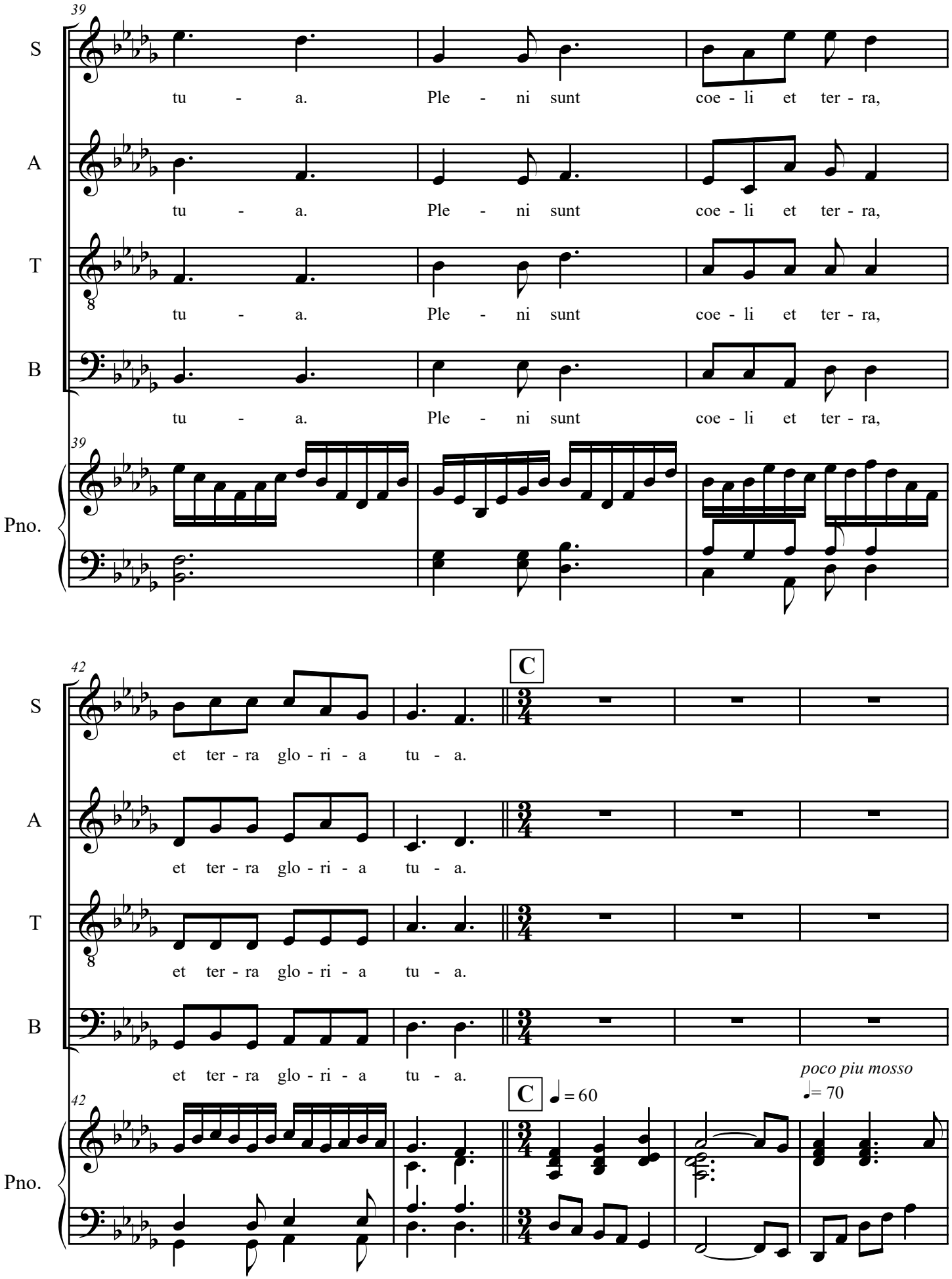
39
S
tu - a. Ple - ni sunt coe - li et ter - ra,
A
tu - a. Ple - ni sunt coe - li et ter - ra,
T
tu - a. Ple - ni sunt coe - li et ter - ra,
B
tu - a. Ple - ni sunt coe - li et ter - ra,
Pno.
42
C
et ter - ra glo - ri - a tu - a.
et ter - ra glo - ri - a tu - a.
et ter - ra glo - ri - a tu - a.
et ter - ra glo - ri - a tu - a.
C = 60
poco piu mosso
= 70

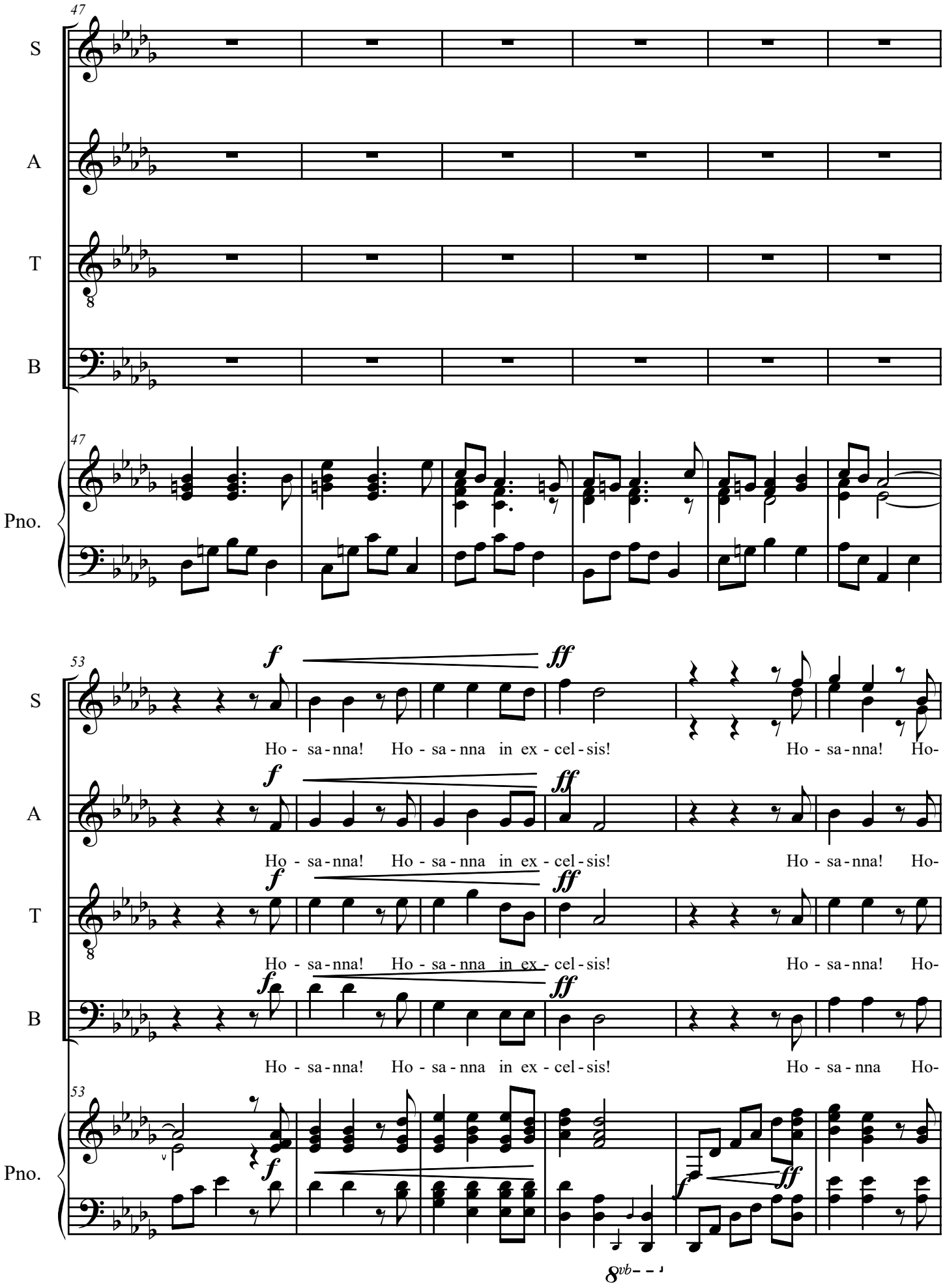
47
S
A
T
B
Pno.
53
f
ff
Ho - sa - nna! Ho - sa - nna in ex - cel - sis! Ho - sa - nna! Ho-
Ho - sa - nna! Ho - sa - nna in ex - cel - sis! Ho - sa - nna! Ho-
Ho - sa - nna! Ho - sa - nna in ex - cel - sis! Ho - sa - nna! Ho-
Ho - sa - nna! Ho - sa - nna in ex - cel - sis! Ho - sa - nna Ho-
8vb

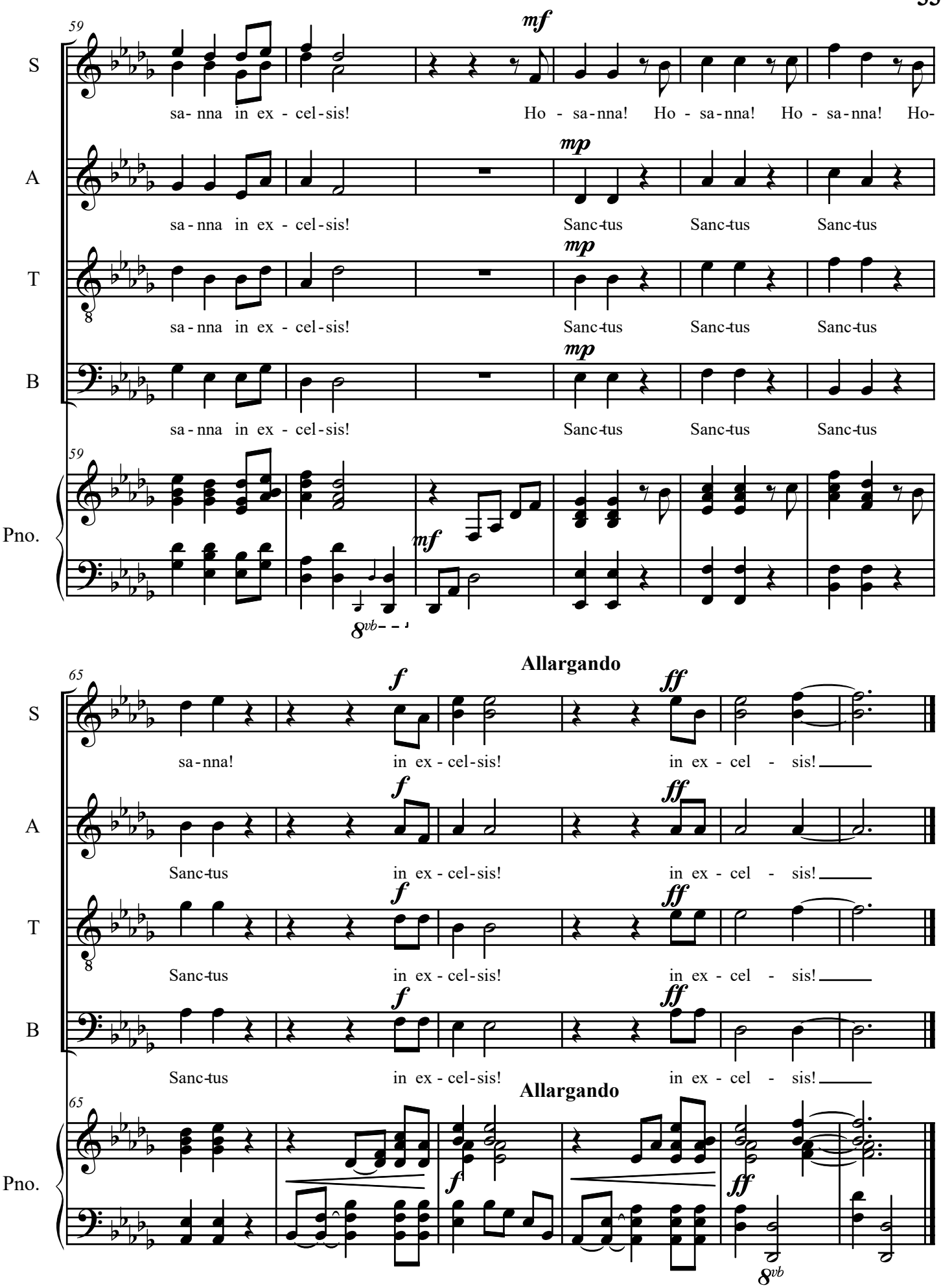
59
S
A
T
B
Pno.
mf
mp
sa - nna in ex - cel - sis!
Ho - sa - nna! Ho - sa - nna! Ho - sa - nna! Ho-
Sanc-tus Sanc-tus Sanc-tus
8vb
65
Allargando
f
ff
sa-nna!
in ex - cel-sis!
in ex - cel - sis!

Agnus Dei

For William

Hugh Walkington

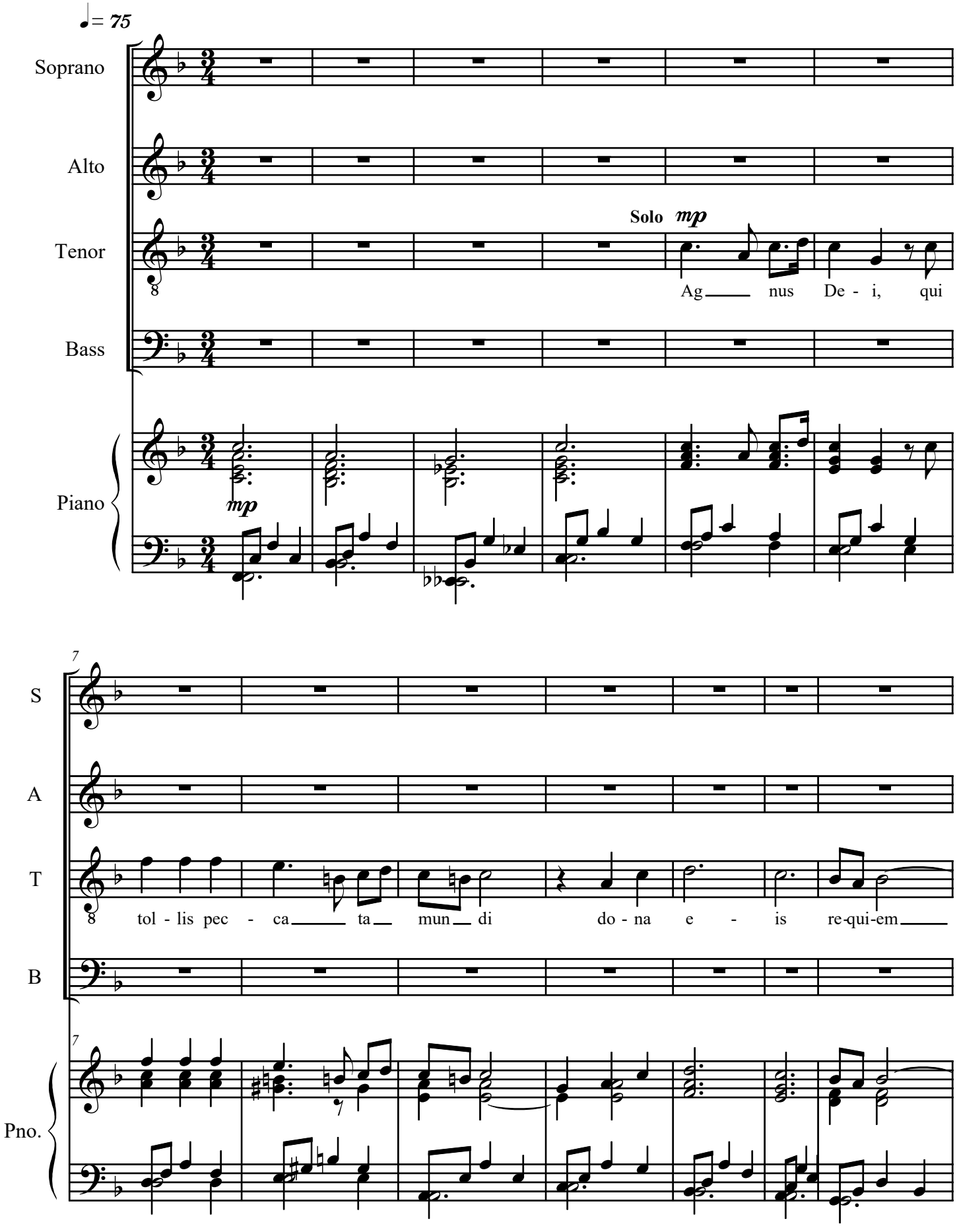

© 2021

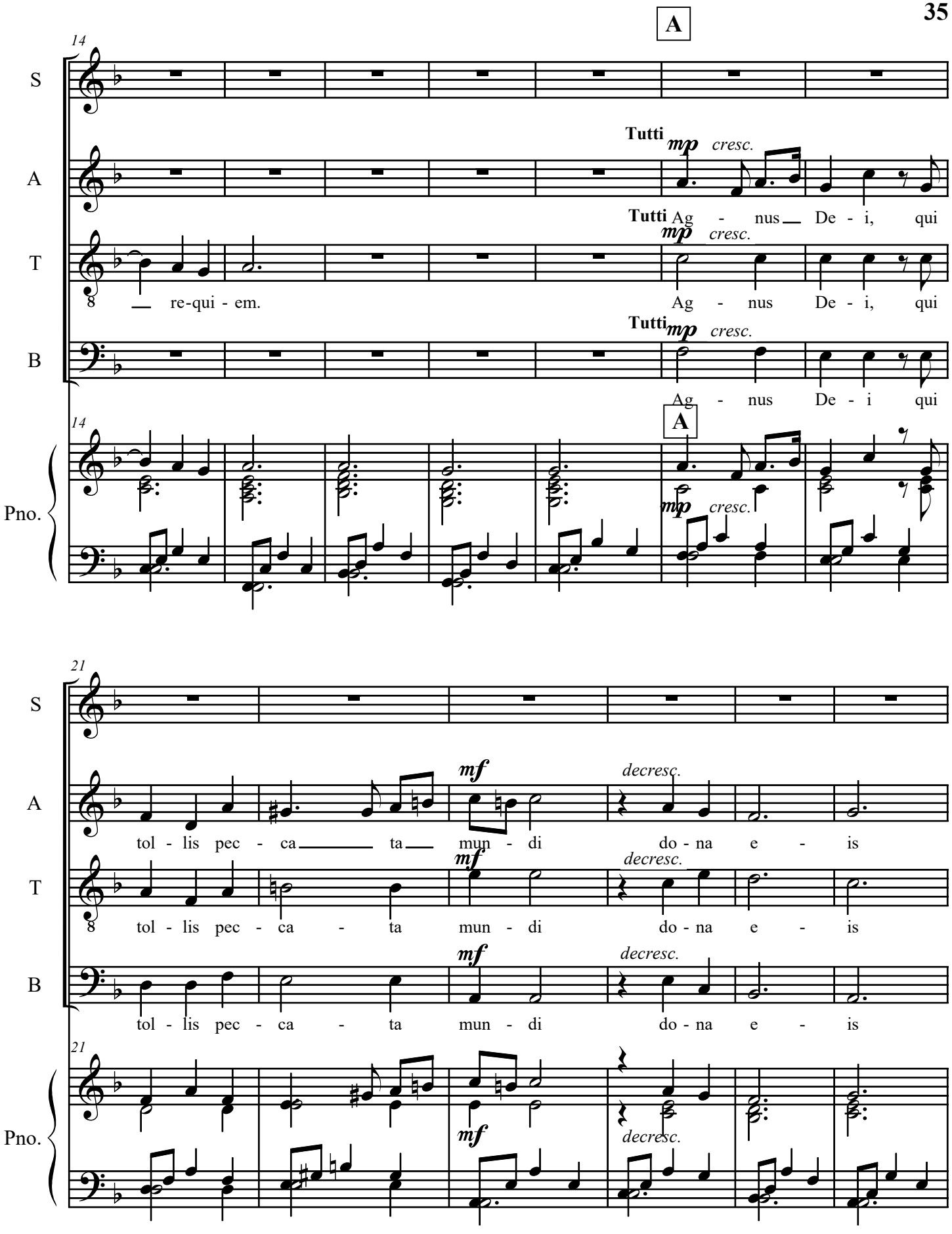
A
14
S
A
T
B
Pno.
Tutti
mp
cresc.
Ag - nus De - i, qui
re-qui - em.
Ag - nus De - i, qui
Ag - nus De - i qui
21
mf
decresc.
tol - lis pec - ca ta mun - di do - na e - is
tol - lis pec - ca - ta mun - di do - na e - is
tol - lis pec - ca - ta mun - di do - na e - is

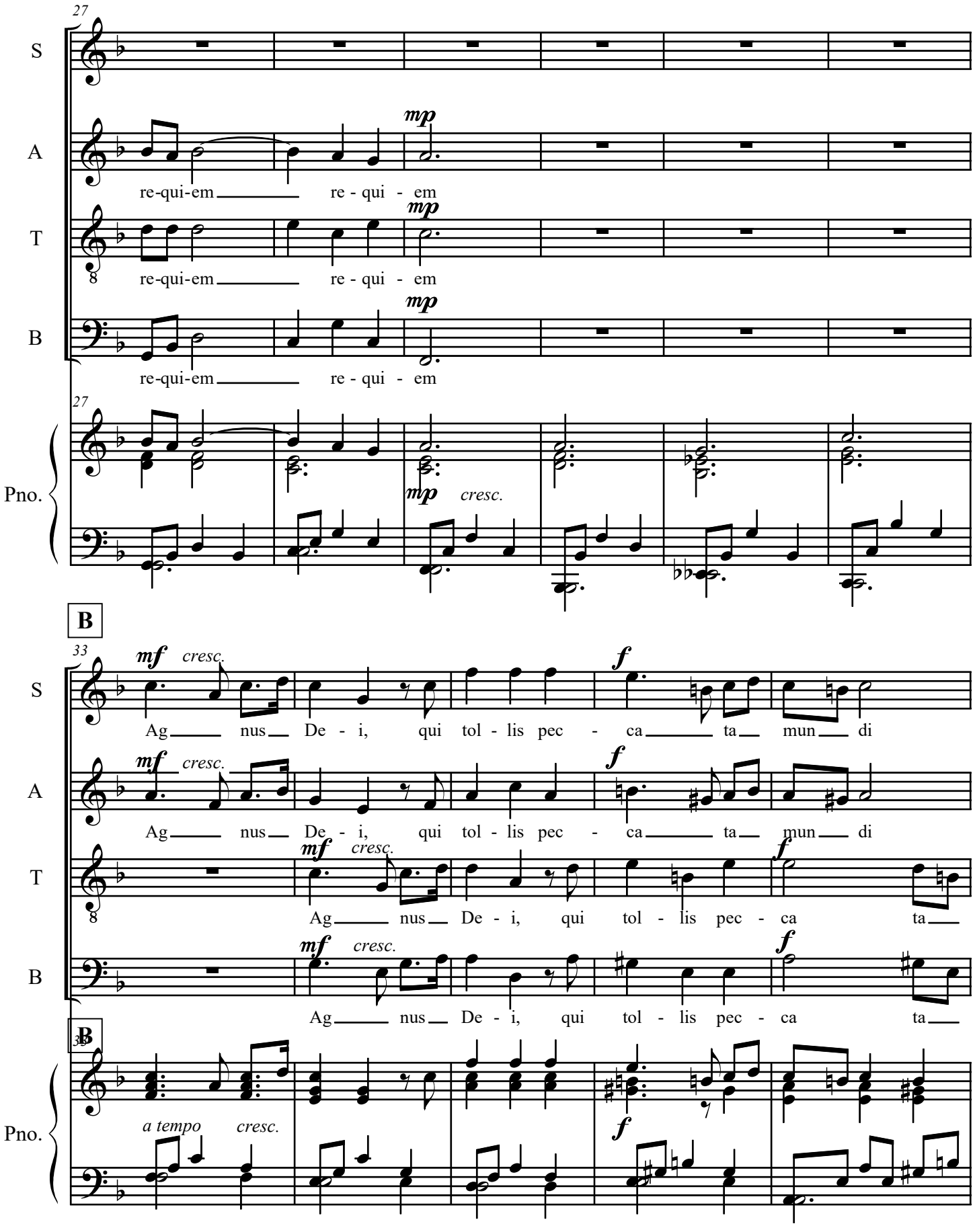
27
S
A
T
B
Pno.
mp
re-qui-em re - qui - em
cresc.
B
33
mf
cresc.
f
Ag nus De - i, qui tol - lis pec - ca ta mun di
a tempo

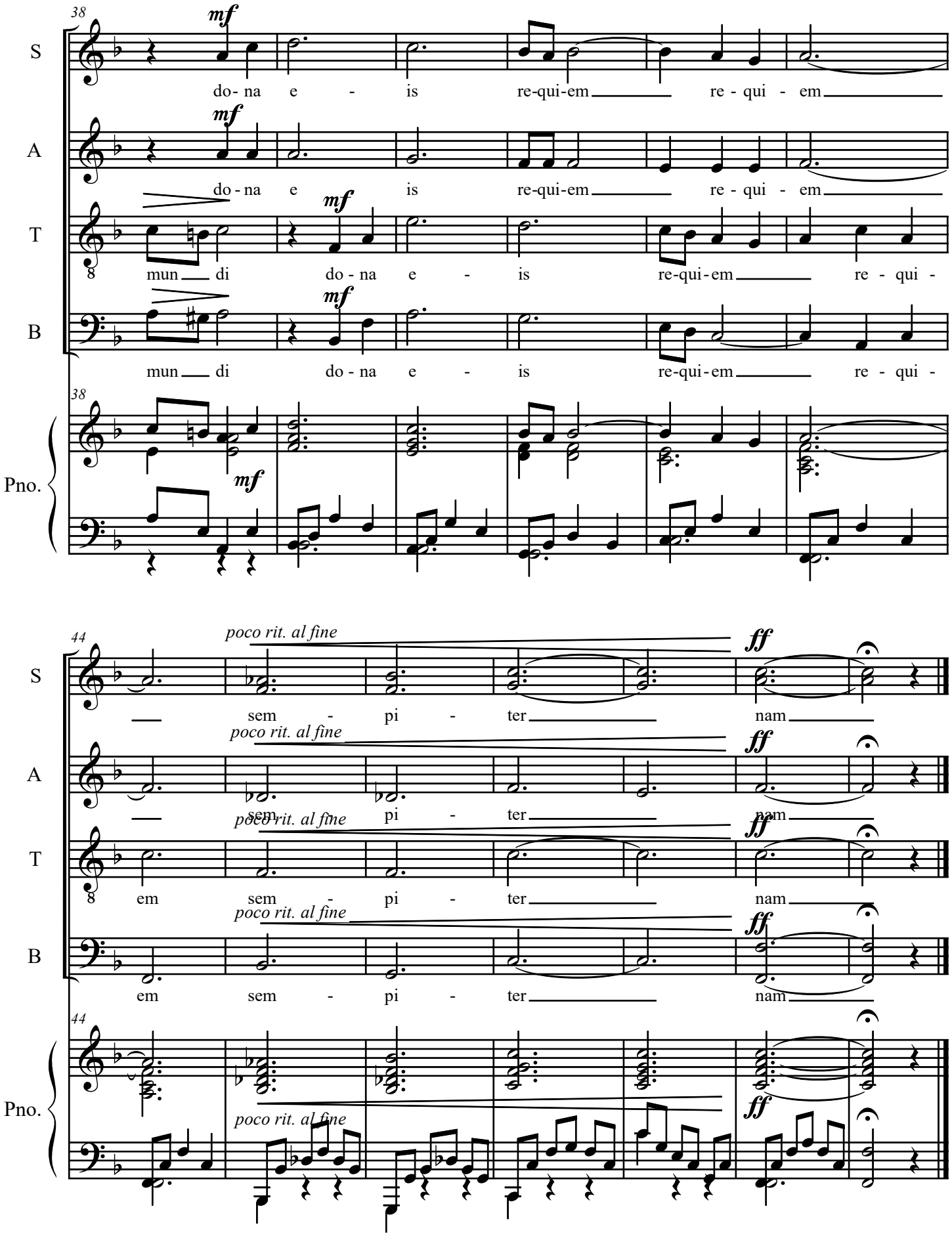
38
mf
S
do- na e - is re-qui-em re - qui - em
A
do - na e is re-qui-em re - qui - em
T
mun di do - na e - is re-qui-em re - qui -
B
mun di do - na e - is re-qui-em re - qui -
Pno.
44
poco rit. al fine
ff
sem - pi - ter nam
em sem - pi - ter nam

Lux aeterna

Dedicated to Marcus Alleyne & Mark Smith with thanks for their support and encouragement

Unhurried ♩ = *75*

Hugh Walkington

Soprano

Alto

Tenor

Bass

Piano

mp

Ped. Ped. Ped. *simile*

5

S

A

T

B

5

Pno.

© 2021

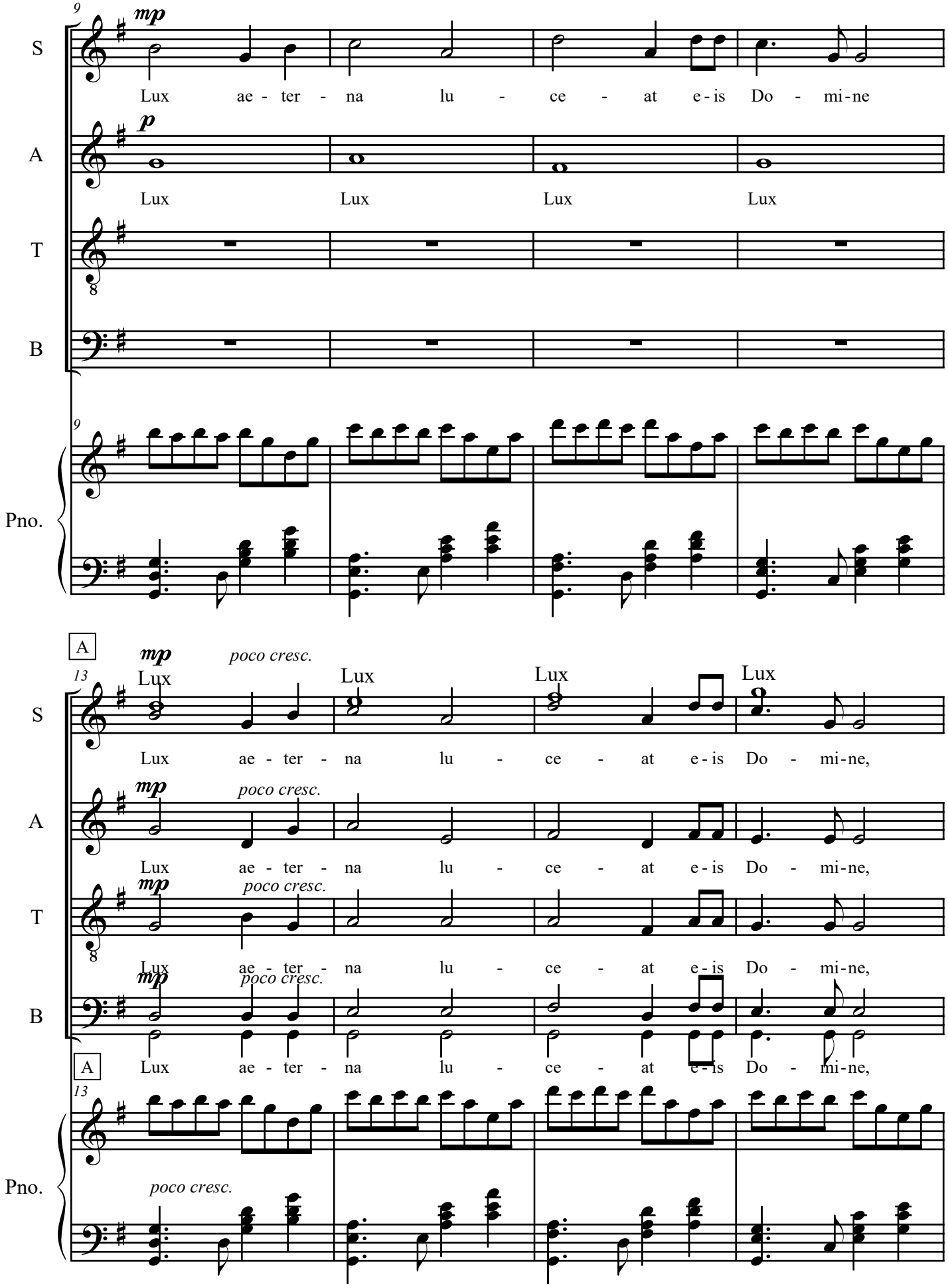
9
mp
S
Lux ae - ter - na lu - ce - at e - is Do - mi - ne
p
A
Lux Lux Lux Lux
T
B
9
Pno.
A
13
mp
poco cresc.
Lux Lux Lux Lux
S
Lux ae - ter - na lu - ce - at e - is Do - mi - ne,
mp
poco cresc.
A
Lux ae - ter - na lu - ce - at e - is Do - mi - ne,
mp
poco cresc.
T
Lux ae - ter - na lu - ce - at e - is Do - mi - ne,
mp
poco cresc.
B
A
Lux ae - ter - na lu - ce - at e - is Do - mi - ne,
13
Pno.
poco cresc.

Lux aeterna

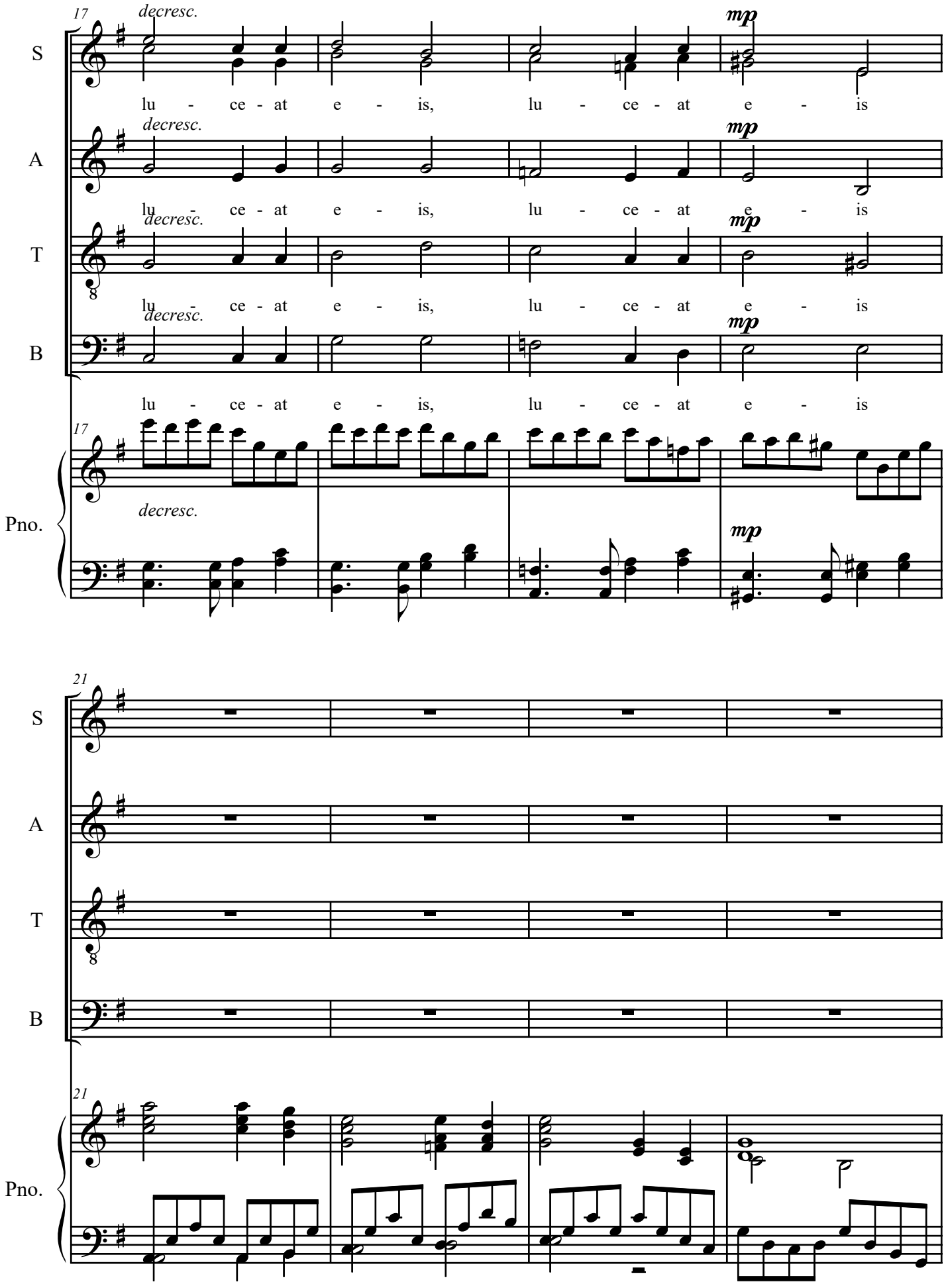
17
decresc.
mp
S
lu - ce - at e - is, lu - ce - at e - is
A
lu - ce - at e - is, lu - ce - at e - is
T
lu - ce - at e - is, lu - ce - at e - is
B
lu - ce - at e - is, lu - ce - at e - is
Pno.
21

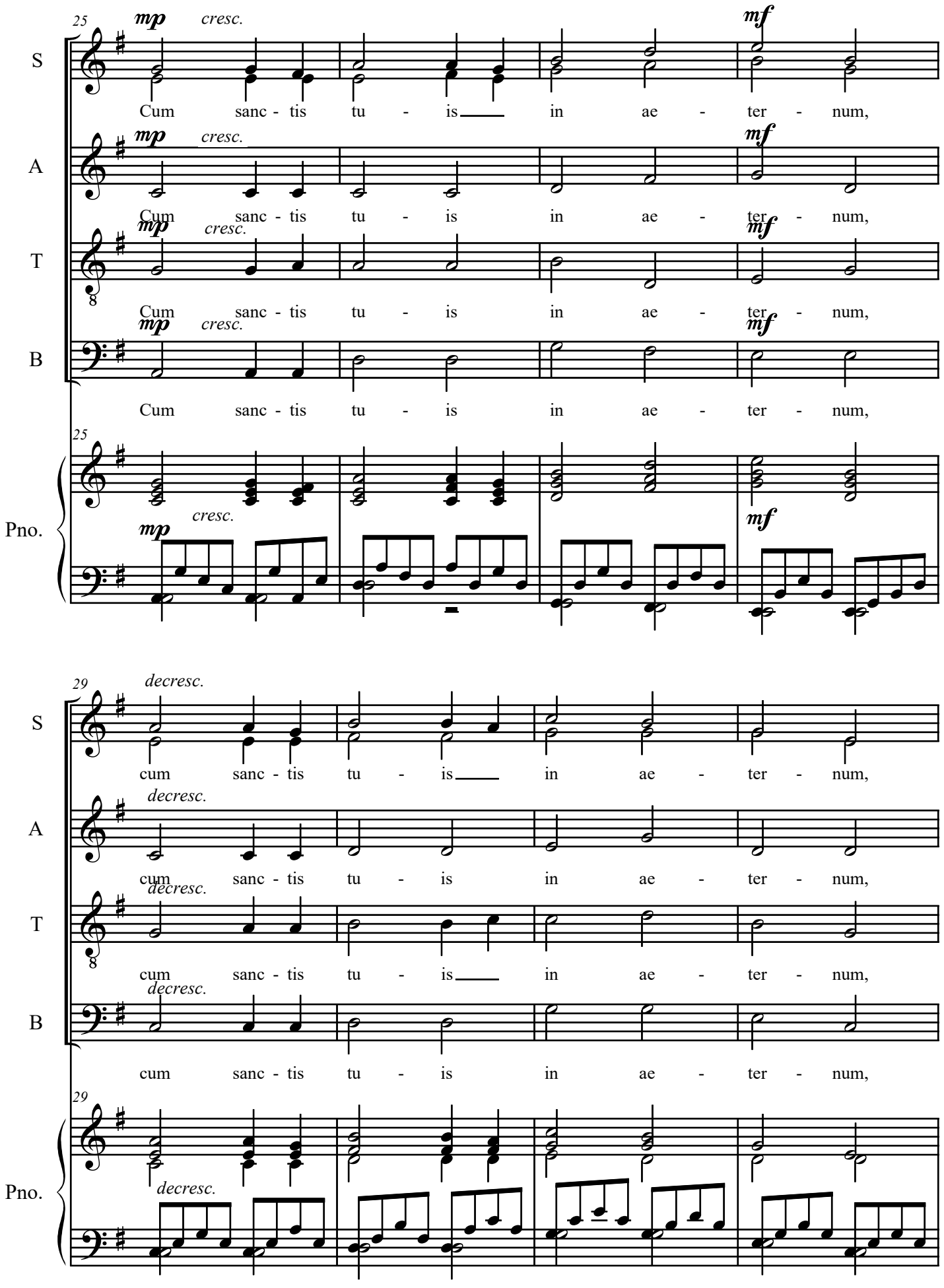
25
S
A
T
B
Pno.
mp
cresc.
mf
Cum sanc - tis tu - is in ae - ter - num,
29
decresc.
cum sanc - tis tu - is in ae - ter - num,

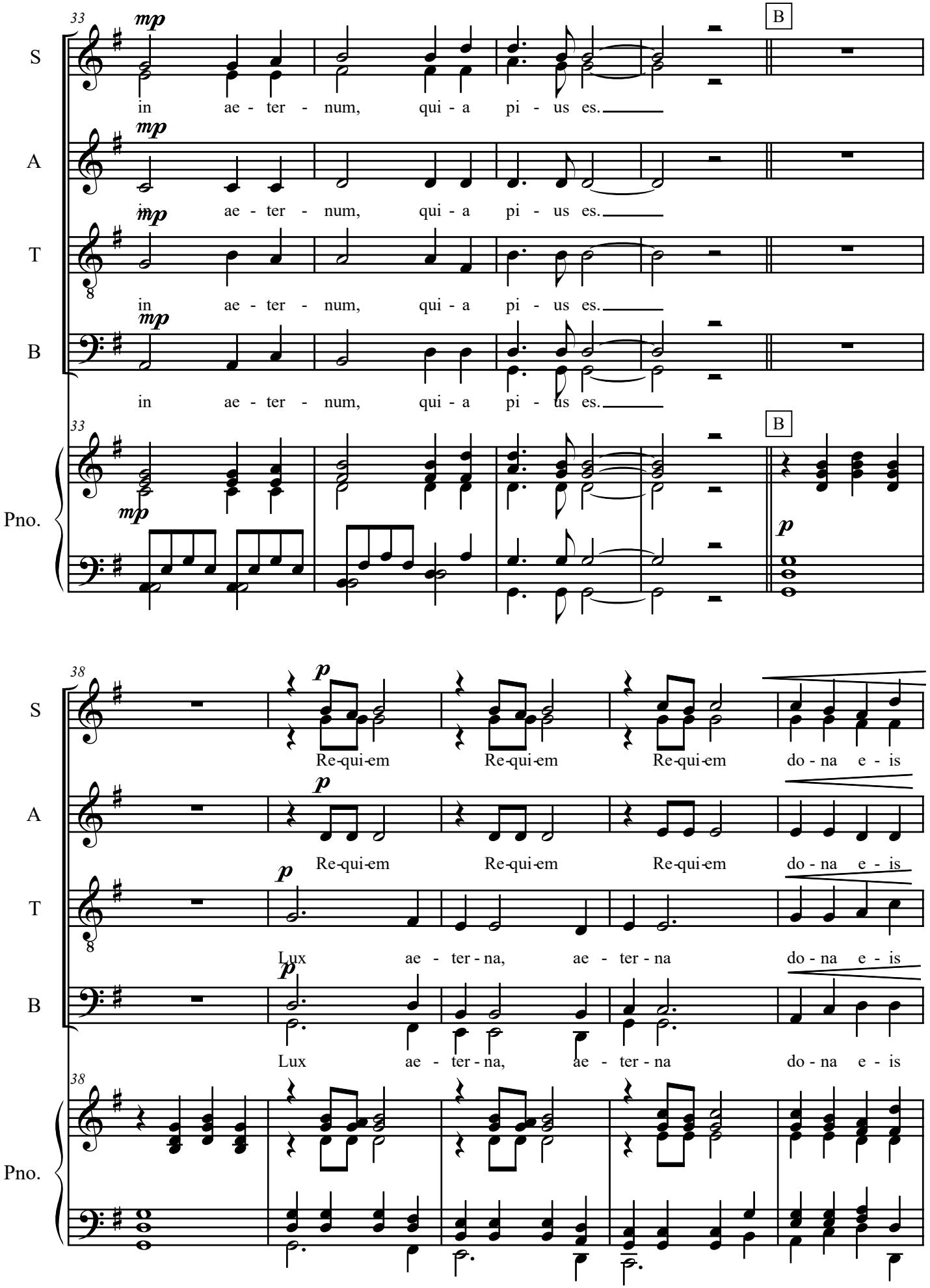
33
B
S
A
T
B
Pno.
mp
in ae - ter - num, qui - a pi - us es.
p
38
Re-qui-em Re-qui-em Re-qui-em do - na e - is
Lux ae - ter - na, ae - ter - na do - na e - is

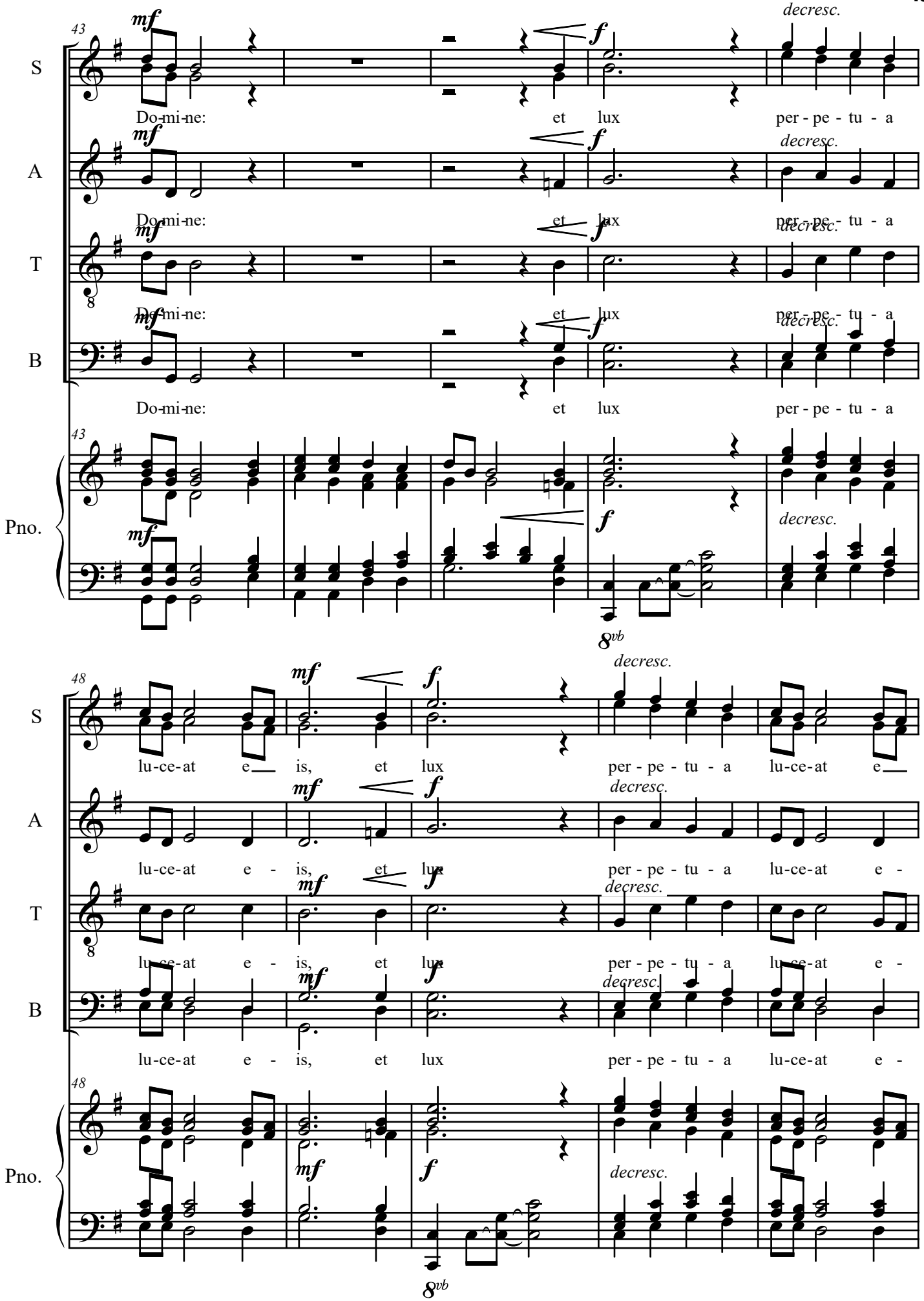
43
S
A
T
B
Pno.
mf
f
decresc.
Do-mi-ne: et lux per - pe - tu - a
8vb
48
lu-ce-at e - is, et lux per - pe - tu - a lu-ce-at e -

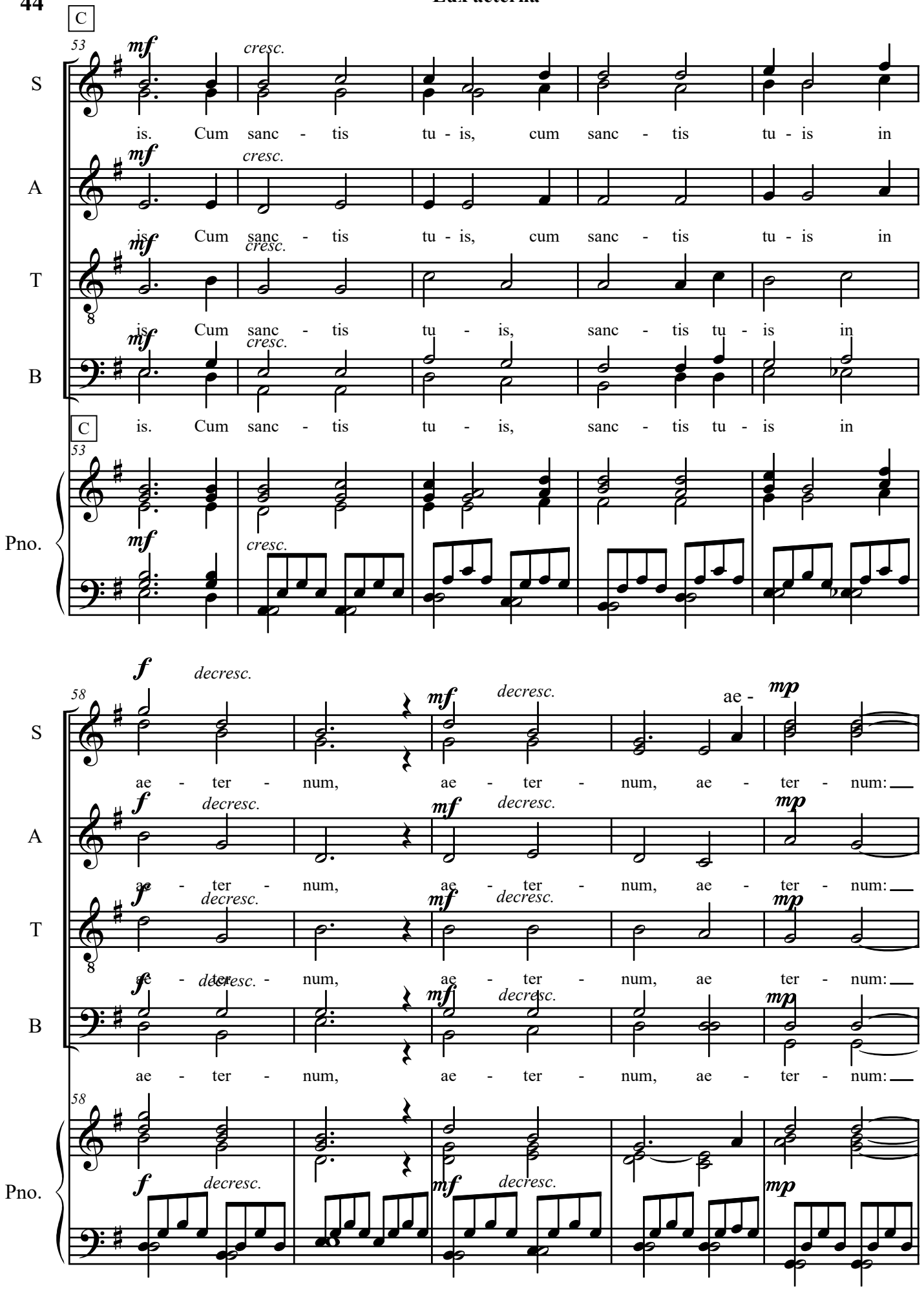
C
53
S
A
T
B
Pno.
mf
cresc.
is. Cum sanc - tis tu - is, cum sanc - tis tu - is in
is. Cum sanc - tis tu - is, sanc - tis tu - is in
58
f
decresc.
mf
ae -
mp
ae - ter - num, ae - ter - num, ae - ter - num:
ae - ter - num, ae - ter - num, ae - ter - num:
ae - ter - num, ae - ter - num, ae - ter - num:
ae - ter - num, ae - ter - num, ae - ter - num:

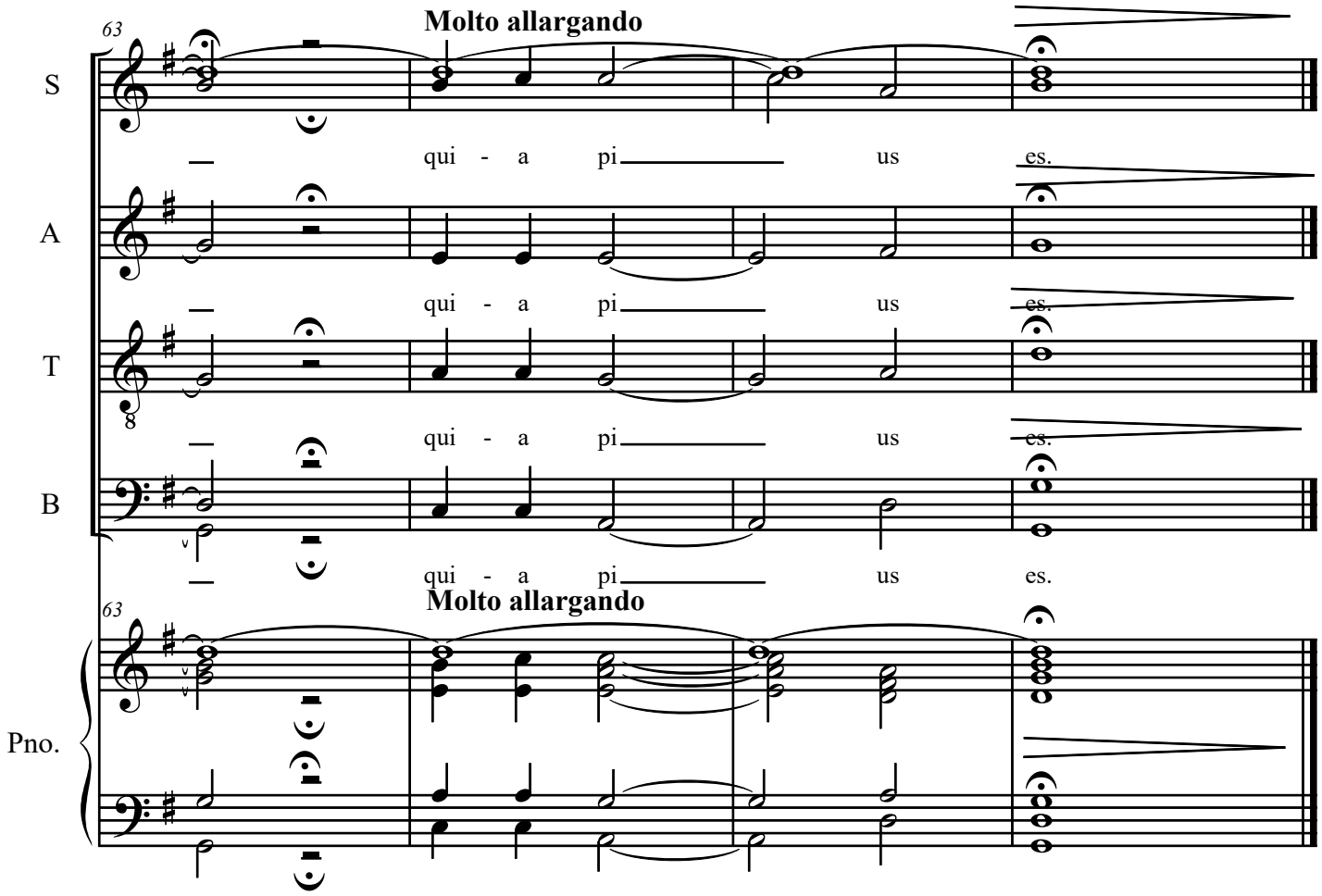
63
Molto allargando
S
qui - a pi us es.
A
qui - a pi us es.
T
qui - a pi us es.
B
qui - a pi us es.
63
Molto allargando
Pno.

This music is protected by copyright, and may not be reproduced, copied or reprinted for financial gain.

Copying for personal use or performance is permitted.

©2021 Hugh Walkington

Contact: walkietalkdevon@gmail.com